ALTA PROV LIBRARY
ALTA LEGISLATIVE BLDG
EDMONTON ALTA
DEC 67
EDMONTON
ALBERTA PROVINCIAL LIBRARY
JUL 24 1967
EDMONTON

The Vulcan Advocate

COMPLETE COVERAGE OF THE CO'. .TY OF VULCAN

Authorized as Second Class Mail by the Post Office Department, Ottawa, and for payment of postage in cash

54th Year, No. 50 | THE VULCAN ADVOCATE, WEDNESDAY, JULY 19, 1967 | Vulcan, Alberta

Touring Scouts Will Put This District On The Map

There was a time when the highlight of a scout year was a week or two camping in the hills, swimming and passing hiking and cooking badges along with the fun of being young. The group (left) of scouts of Lake McGregor District is young and enjoying it but to this new generation, opportunities to travel and learn by seeing and doing are almost unlimited.

These boys are taking advantage of these opportunities and before they return to this province they'll have about 6600 miles and innumerable points of call to look back on.

A series of situations blended together to make this trip possible for the boys. For one thing Scout Leader Gary Jopling had thoughts of going east to visit Expo this summer and on the scout scene, a number of openings for trips were available. As he said "I was talking when I should have been listening" and he wound up as chaperone for this group, chosen from 20 applicants. It also happened that Billy Bolduc of Lomond had just purchased a ¾-ton camper truck and was willing to offer it as transportation.

The crew left July 1st, with departure time set for 4 a.m., and were to travel to Ottawa, Montreal and four days at Expo from July 10 to 14th. While there they were to camp at the scout village and then on to New Brunswick and Nova Scotia. This trip was registered through the Canadian Boy Scout Association, consequently they were to be scheduled into as many local events on their way as possible.

This week they'll be at the Nova Scotia Provincial Jamboree and will go from there to New York on July 25th. Here they'll be met by a reporter from Boy's Life, a U.S. magazine, counterpart to The Canadian Boy magazine and a feature story of their trip will be published. A tour of the UN buildings is planned as is a ball game at Yankee Stadium.

Michael McGrail will look forward to a visit to a naval academy where his father trained years ago.

Although the tour and stops will be flexible enough to permit special side trips or extended visiting, such cities as Niagara Falls, Detroit, Chicago, Des Moines and Council Bluff, should get them into Yellowstone National Park and north to the World Scout Jamboree at Farrgait Park, Idaho from August 2 to 9th. Shortly thereafter the outfit should be home and for school teacher Gary Jopling, the holidays will be pretty well over with help in preparations for introduction of the semester system at CCHS taking precedence.

The propane equipped camper with oversized tires and 695 miles on the speedometer was stationed at the Skeez Christensen farm where the boys gave it a dry run the night before takeoff to see what had to be left behind. The plan was to travel early and late in the day, eat on board and set up a tent each night. Duties in cooking, navigating, photography, first aid and keeping a log book were to be passed among the boys. Equipment consisted of two rough outfits, a dress uniform, two pairs of shoes, a sleeping bag, sheet pillow, and several pairs of socks although parents gathered the night before departure were afraid these several pairs would likely be reduce to one unless the chaperone Gary's sensitive nose detected trouble.

Expenses for the trip are being shared by the travellers with the help of the group Committee and the District who are assisting each boy financially.

Cards from the boys have been surprisingly plentiful and interesting. An instance of the royal treatment being received is the help they got when they appeared lost for the summer on downtown Toronto streets. Another scouter led them out of the jungle and back on their way. All are in excellent health and Gary Jopling calls the trip "most successful."

TO EXPO AND BEYOND. Off on a summer scouting tour are, from the left, lower; Darell Smith, Champion, Doug Bolduc, Lomond, Bill Christensen, Vulcan, Roger Grant, Vulcan, while above are Michael, McGrail, Champion and Leader Gary Jopling, Vulcan.

Full Week in East

90 County Students Leave July 25 On Expo Trip

Leaving from Calgary on Tuesday, July 25, by chartered jet aircraft, 90 County of Vulcan students and four adult escorts will spend a full week in Eastern Canada. arriving back home on August 2.

Five days of their time in the east will spend at Expo in Montreal, but two field trips by chartered bus will take them to Ottawa on July 28 and to Quebec City on July 31.

Chaperone-escorts will be Miss Donna Hagerty of Milo, Miss Lola Riva-Cambrin of Vulcan and Mr. and Mrs. Gary Hill of Vulcan. The trip is financed by the students and those going are:

From Vulcan: Marilyn Dumka, Beverly Ensign, Edna Gerding, Susan Giles, Marta Gottenberg, Sylvia Graham, Pamela Locken, Marlane Lucas, Marion McNiven, Wilma Middleton, Karen Mulhall, Douanne Oldfield, Ila Peters, Patti Richardson, Leta Roe, Kathleen Sokvitne, Carolyn Webber, Marilyn Webber, Carol Williams, Danny Bates, William Clarkson, Gerald Cutforth, Norman Dann, Kenneth Gerding, Michael Koziol, Terry Locken, Howard Makortoff, Lawrence Mumby, Douglas Roe, Jack Richardson and Paul Shaw.

From Milo: Wendy Deitz, Barbara Gerding, Terry Heather, Dorothy Howell, Grace McCallum, Dawna McCord, Wendy McMorris, Marilyn Monner, Sharon Northcott, Clara Northcott, Linda Shield, Maureen Sinclair, Rhonda Sinclair, Joan Smith, Ellen Thompson, Judy Umscheid, Ronald Deitz, Edward Horkoff, George Howell, Barry McIntyre, Reginald Northcott, Barry Robertson, Blaine Sukut, Douglas Umscheid and Randy Umscheid.

From Lomond: Marie Bolduc, Fay Gerhan, Elaine Helland, Lynn Honess, Linda Howg, Brenda Magnuson, Linda Maier, Darlene McAlister, Paula Walker, Edward Chapman, Bob Stokes and Richard Stanko.

From Champion: Brenda Christensen, Glenda Fath, Sherry Geschwendt, Cheryl Hagg, Gail Hagg, Lynda Holm, Kathy Matlock, Daveeda Puzey, Amanda Racher.

From Brant: Diana Atkins, Anne Marie Gallagher, Donna Green, Patricia Knapp, Linda McNiven, Paul Knapp.

From Mossleigh: Joyce Hagedorn and Gordon Brown.

From Arrowwood: Marjorie Cochrane.

From Blackie: Anita Percifield.

From Barons: Patti Shearer.

City Man Killed

A 23-year-old Calgary man, Clarence Luce, died Tuesday afternoon when the nine-foot-deep sewer ditch he was working in at a district farm collapsed, burying him several feet deep in heavy clay.

An employee of Sterling Plumbing of Calgary, Mr. Luce was repairing a sewer line at the Stuart Douglass farm, north-east of Vulcan, when the accident occurred. The Vulcan Ambulance was called and made a fast run to the farm, accompanied by Dr. John Lakins but, although every effort had been made to quickly rescue the man, he had died of asphyxiation.

The Vulcan Detachment, RCMP, and Coroner Dr. A. D. Tompkins conducted an investigation into the accident Tuesday evening and an inquest will be held at a later date.

Valley Golfer Wins Herald Playoff

Gay Hart of Turner Valley won the Herald District's Golf playoff at Turner Valley on Sunday with a birdie on the second hole of a sudden death overtime playoff with Ken Reid of Vulcan. After 36 holes of medal play the two golfers were tied at 142 strokes. Hart will now represent the Foothills District at the Herald Provincial playoffs at Red Deer later in the month.

For the golfers who follow the summer tournament trail, the next two weeks will see mixed tournaments at High River and Turner Valley on respective Sundays, and High River Legion are boasting a Legion invitational golf tourney on Monday, July 24. All members of the Vulcan Legion are invited to participate.

The Vulcan Men's Tuesday Night Golf League has passed the halfway mark and the standings are closely grouped with Archie Husby's team narrowly in front—

Husby — 35
Wellman — 34
Matlock — 30
Fulton — 29
Reid — 28
Hammer — 28
Buehler — 20
Kandt — 20

Rain Needed Soon

Hail Damage Light

Continued Dry Weather Hurting Crop Prospects

Rain is urgently needed throughout the county. Stubble crops are deteriorating rapidly and crops sown on summerfallow are also starting to show signs of the prolonged dry spell.

Crops have advanced rapidly due to the hot, dry weather of the past two weeks but are shallow-rooted due to the excess of surface moisture this spring and will not stand up well under continued hot weather. Reports this week from 14 Alberta Wheat Pool grain grain buyers at various points in the county all indicate that rain is needed soon but the long range weather forecast holds out no hope for an early break in the dry weather.

Fall rye is well headed and barley is beginning to head. Most wheat is now in the shot blade.

Hail damage has been fairly light so far with 5% damage reported at Carmangay, 10% at Champion and last week, light damage in the Travers Dam area.

The heavy rains in May and early June are reflected in the precipitation reports for various points in the county. Totals (in inches) from May 1 to July 15 are: Ensign 3.6, Travers 7.5, Champion 7.7, Herronton 4.8, Queenstown 6.87, Lomond 3.5, Arrowwood 3.6, Milo 4.46, Brant 5.17, Carmangay 4.18, Peacock 4.0, Vulcan 4.04, Shouldice 4.0, Kirkcaldy 3.4.

Hay crops are excellent this year and haying is now in full swing.

It has never been scientifically shown that arthritis can be caused or cured by any particular diet.

EVERYBODY IN? Auctioneer Tom Ruggles is shown as he worked the recent Vulcan District 4-H Calf Clubs annual sale with Johnny Charlton, auctioneer from Brooks. Another busy day will face Tom on July 27 as he handles the Jack Gerhan sale in the Lomond district.

No Businesses On Town-owned Highway Property

Folowing application by two local farm machinery dealers to rent the vacant lots on the south side of the access road from Highway 23, Vulcan town council has decided that this area will be reserved for recreational purposes and the lots not be rented or sold for business purposes.

The lots were formerly occupied by the Hoffman and Peterson buildings, which have now been demolished and the sites cleared. The balance of this wedge-shaped area of land between the highway and the railway is owned by a Lethbridge businessman and the town has been unable to reach an agreement with him regarding acquisition of his lots by the town.

Other business transacted at last week's town council meeting included the purchasing of a riding mower for use in the town parks and the cemetery and the appointment of Munn, Richards, Yoeman & Co. as auditors for the year 1967.

Damage to the roof at the west end of the skating rink when it collapsed under heavy snow was discussed. Proper repair would be a costly undertaking and council decided that this end of the rink would be boarded up even though this would mean some decrease in the size of the ice surface.

42 Present At Somerville Family Reunion

A reunion was held at Little Bow Park recently in honor of Dr. and Mrs. Paul Somerville of Cape Kennedy, Florida, who were here visiting the former's parents, Mr. and Mrs. Bert Somerville.

A total of 42 relatives were present, coming from Haney, B.C., Winnipeg, Seattle, Pincher Creek, Queenstown, Calgary, Pekisko, Rolling Hills and Vulcan. Other guests at the Somerville home were Mrs. C. A. (Yvonne) Blom of Webster's Corner, B.C., and Mr. and Mrs. R. A. Somerville of Pincher Creek.

Dr. and Mrs. Paul Somerville and family have now returned to their home in Florida where Dr. Somerville is Manager of Technical Evaluation, Systems Analysis, RCA, Missile Test Project, Patrick Air Force Base. A graduate of Vulcan High School, Dr. Somerville was awarded his Bachelor of Science Degree, Magna Cum Laude, in Mathematics by the University of Alberta and his Doctorate in Statistics by the University of North Caroline. He was Associate Professor of Statistics at Virginia Polytechnic Institute and has lectured in mathematics at Carleton University, Ottawa; at the American University, Washington, B.C., where he was Visiting Professor, and as Extension Lecturer in Mathematics at the University of Arizona and Brigham Young University, Utah. Dr. Somerville is the author of several papers and reports on mathematics and statistics.

CAMPERS NOTE

"It takes half a day to burn down a forest. At least half a century later the forest may come back. Think of this when you are travelling in bush country. It takes about three minutes to extinguish a camp-fire. You'll feel better if you take that precaution."

FIVE GENERATIONS— Well known Vulcan oldtimer Chauncey Layman, now of Calgary, is the senior member in this five-generation picture. From left to right, back row, are granddaughter Doris Tilden of Flint, Mich., Mr. Layman and his daughter Hazel Benway, also of Flint. In the front row are great-granddaughter Kathy Gundry and her twin sons Jeffery and Gregory, Mr. Layman's great-great-grandsons.

Now 85 years of age, Mr. Layman came to Vulcan in 1916 and worked first at the Diamond Ranch west of town. He retired to Calgary in 1959 and is still active and enjoys quite good health.

Beginners and Juniors Pass Swimming Tests

Those successfully completing Red Cross lessons for the first two week of July are as follows:

Beginners: Joanne Love, Kevin Love, Brenda McLean, Kris Gorbous, Peter McNiven, Bob Wickstrom, Patricia Grant, Bernardine Schuler, David Schneider, Brent Jackson, Blake Pelham, Nevis Lever, Maria Middleton, Grant Fisher, Michael Pickersgill, Garry Goldthorpe, Marjorie Rea, Kristine Mitchell and Arlene Hughes.

Juniors: Lonnie Marshall, Jimmy Wythe, Larry Haga, Wayne Love, Valerie Marshall, Bruce McLean, Bradley Walker, Debbie Hughes, Mark Fletcher, Judy Schmidt, Bob Dumka, Wendy Olteanu, Barry Robertson and Kenny Hammer.

Water Safety Instructors and Lifeguards are: Fay Findlay, Lee Olsen, Laurie MacLennan and Eileen Nelson.

Reid Hill W.I. Plans Picnic

Mrs. John French was hostess for the July meeting of the Reid Hill WI., with Mrs. Earl Deal as assistant hostess. The punctuality draw was won by Mrs. C. L. Kuykendall, who presided at the meeting. She was aided by Mrs. French, the secretary and the treasurer's report was given by Mrs. Clifford Love.

Business was very light, but plans were made for the picnic to be held August 10 at Brooks. This picnic will replace the regular meeting.

A detailed and interesting report on the bi-ennial convention held at

(Continued On Page 7)

Approved By Govt.

Plan $335,000 Addition To County Central High

Provincial government approval has been received for the construction of an addition to the County Central High School at Vulcan, made necessary by the increased number of students attending the big acedemic-vocational school.

The addition is planned to provide three additional classrooms, an industrial arts area, a second gymnasium and lavatories as well as gym storage, physical education office, junior high vice-principal's office and new main entrance for the junior part of the school.

Total cost of the new addition, including furnishings, landscaping, services and architect's fees is estimated to be $335,000.

The industrial arts area will contain 2,800 sq. ft., the new gymnasium will contain 5,040 sq. ft., one new classroom will be 750 sq. ft. in size and the other two will each contain 900 sq. ft.

Stevenson and Partners of Calgary are the architects.

About half of Alberta's population of a million and a half live in Edmonton and Calgary, two of Canada's fastest-growing cities.

Kirkcaldy Bridal Shower Honors Lynda Dann

A miscellaneous bridal shower honoring Miss Lynda Dann was held in the Kirkcaldy Hall on July 8 with 55 friends and relatives present. The guest of honor was seated at the decorated bride's table with her mother, Mrs. Bernice Dann, her aunt, Mrs. Ivan Haga, and her cousin, Mrs. Edwin Hilz of Champion.

The program consisted of a short skit demonstrating baking a wedding cake. Each guest autographed an apron, and gave some advice for the bride-to-be which was presented to Lynda by Mrs. Evan Munro. Mrs. Roy Deal presented many useful and lovely gifts to the guest-of-honor in a mock wedding cake, and also a floral table-centre from the hostesses.

After opening the gifts, Lynda thanked everyone very graciously and a tasty lunch concluded the evening.

New Business Coin Car Wash To Open Soon

A new business, only one of its type in Vulcan, will soon open its doors. Bob's Auto Washette, a coin car wash, is rapidly nearing completion and expects to be open for business within the next few days.

Owner is Bob Gothard of the Brant district and contractor for the 30x42 ft. cement block building located next to the Vulcan Animal Clinic, is Roy Shaw of Nanton. The car wash provides two inside bays and one outside and the building also contains a storage room and machinery room.

A large water heater provides the hot water which goes into a machine where detergent is added before it is fed to the nose in each washing bay. Pressure for each hose is maintained individually and a flip of a lever brings a change from hot water for washing to cold water for rinsing. Twenty-five cents deposited in the meter gives the do-it-yourself car washer four minutes of water. Window polishing cloths are provided and a large-size vacuum cleaner makes quick work of cleaning the interior of the car.

The coin car wash, generally operating unattended, is expected to be open 24 hours a day, seven days a week. The type of service provided has proven very popular in the cities and other towns.

Farmers in Alberta grow more barley and more sugar beets than those of any other province in Canada.

OLD FASHIONED VALUE DAYS

Frying Chicken

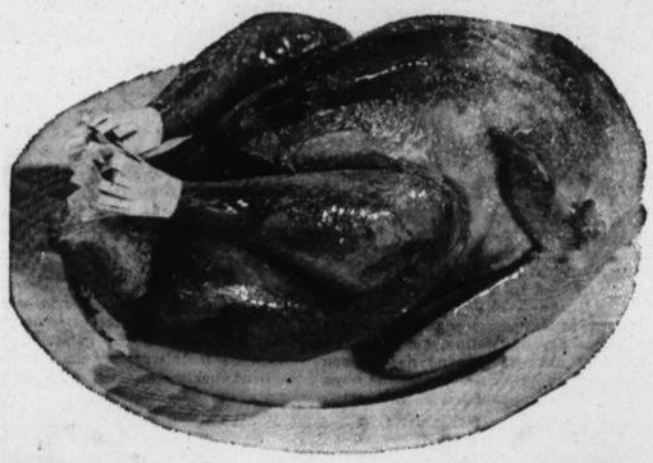

Grade "A" whole, pan ready, 2½ to 3½ lbs, fresh frozen

Lb. . . **.41**

Roast Young tender boneless Pork Loin, ideal for the rotisserie, lb. ..... **.79**

Roast TableRite Red Brand Boneless Beef Dover, Delicious on the barbecue spit, lb. ..... **.89**

KLONDIKE BARBECUE SPECIAL
JUMBO BEEF STEAKETTES
Thick, juicy, 8-oz. servings, lb. ..... **.59**

Wieners Olympic, King Size, Skinless, 2-lb. pkg. ..... **.99**

SLICED BACON
IGA Sunny Morn, Rindless, side, 1-lb. vac pack lb. ..... **.79**

COOKED HAM
TableRite 6-oz. sliced. Cold plate special, package ..... **.65**

Young Pork Spare Ribs
Roasting or Sweet and Sour. Lb. ..... **.69**

HEADCHEESE
Olympic 12-oz. cup. For Delicious quick lunches. Each. ..... **.49**

SUN RYPE BLUE LABEL
Apple Juice
48-oz. tins—
3 for 1.00

Coffee Top Valu, 1-lb. vacuum pack tin ..... **.79**

Tide King Size, 27c off **1.39**

NABOB JELLY
Powders 3-oz. pkg. ..... **.10**

HUNTS FRUIT
Cocktail 14-oz. tins ..... **.25**

TOP VALU
PEANUT BUTTER
16-oz jar ..... **.45**

Heinz Strained or Junior
BABY FOOD
5-oz. tins—
6 FOR .69

Kraft Mustard
6-oz. jar—
2 FOR .25

HUNTS SOLID PACK
TOMATOES
14-oz. tins—
4 FOR 1.00

ROSE SWEET MIXED
PICKLES
24-oz. jar—
.55

Betty Crocker Angel
CAKE MIX
White or Confetti, 16-oz. pkg.—
.55

TOP VALU
HONEY
2-lb. tub—
.59

IGA BREAD
Sliced White or Brown loaves—
5 FOR 1.00

IGA

Beans & Pork
Top Valu, 14-oz. tins—
7 for 1.00

CAKE MIX	Robin Hood Celebration, 19-oz. pkg.	2/.79
ORANGE JUICE	York Sweetened, 48-oz. tin	2/.79
FLOUR	Robin Hood Paper Bag, 20-lbs.	1.59
CRISCO OIL	38-oz. bottle	.99
TOMATO PASTE	Hunts, 5-oz. tins	2/.35
CORNED BEEF	Swifts, 12-oz. tins	.65
PABLUM	Mixed Cereal, 16-oz. pkg.	.55
TOP VALU RICE	Fancy Long Grain, 2-lb. pkg.	.47
JELLIED CHICKEN	Bonus, 6-oz. tins	2/.89
CANADA VINEGAR	80-oz. jug	.69
VASELINE	White, 8-oz. jar	.69
IVORY LIQUID	12c off 32-oz. bottle	1.15
CAMAY	Regular, 6c off	3/.41
CINCH SPRAY	23-oz. bottle	.89

WAX REFILLS Cut Rite, 100-ft. roll ..... .25
SNACKS Cheezies ..... .39
MARGARINE Blue Bonnet Colored, 3-lb pkg. 1.09

IGA DAIRY PRODUCTS

CHEESE SLICES Top Valu Plain or Pimento, 8-oz. pkg. ..... .35
MILD CHEESE Kraft Cracker Barrel, 16-oz. block ..... .79
CREAM CHEESE Philadelphia, 4-oz. ..... .25

IGA FROZEN FOODS

ICE CREAM REVELS
Pkg. of 6—
WHOLE KERNEL CORN
Goodness Me, 2-lb. pkg.—
Goodness Me Mixed Vegetables
2-lb. pkt.
Goodness Me Fancy Peas
2-lb. pkt.
Goodness Me French Fries
2-lb. pkt.

ALL AT, EACH—
.49

McGavins Buns
Raspberry, pkg of 8—
.35

Swifts Prem
12-oz. tins—
.49

TOP VALU
BLEACH
64-oz. jug—
.49

IGA TABLEFRESH PRODUCE FOR YOUR EATING PLEASURE

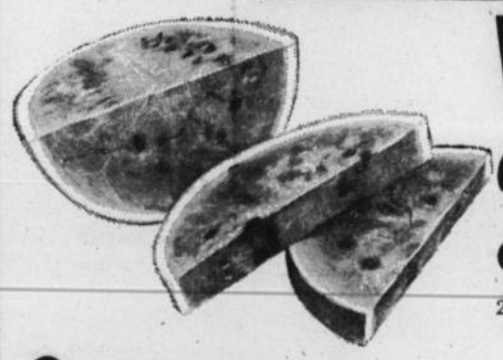

Watermelon Sweet and juicy, whole, each ..... **.89**

Cabbage New ..... 2 lbs. **.25**

CARROTS 2-lb. poly bag ..... **.29**

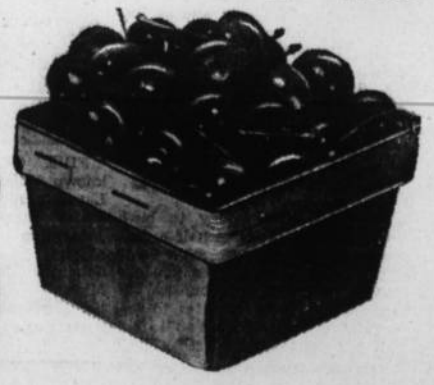

Oranges Large size ..... 8 lbs. **1.00**

B.C. Cherries Lb. . . . . **.39**

DIETRICH
DENTURE CLINIC
SUITE 8—304 5th ST. S.
Above National Store
Phone 327-7244 Lethbridge
Walter Dietrich, C.D.M.

Vulcan Hotel
COME AND ENJOY
The Prestons
of High River
Sat., July 22nd
— 8:00 P.M. —

Watch for the opening of our Vulcan plant — soon!
MEANWHILE—
PHONE 255-0103, CALGARY, COLLECT, FOR YOUR PROPANE REQUIREMENTS
SUBURBAN PROPANE LTD.

Auction Sales

REGULAR TUESDAY SALE—
JULY 25th, at 11:00 a.m.
Selling Beef and Feeder Cattle, Calves, Pigs and Market Hogs, Sheep and Milk Cows.
Our Market Hogs always bring a premium.
Open Monday evening until 11:00 p.m. Bring your cattle on Monday for better returns.
FOOTHILLS LIVESTOCK POOL LTD.
PHONE 652-3022 — HIGH RIVER
We Also Offer You Complete Auction Service and Sale Management For All Farm and Specialized Types of Sales.
MERV EDEY— 652-7191 NORM EDEY— 652-7140
Bob Lausen— 2005, Strathmore

JULY PAINT-UP SPECIALS AT REVELSTOKE
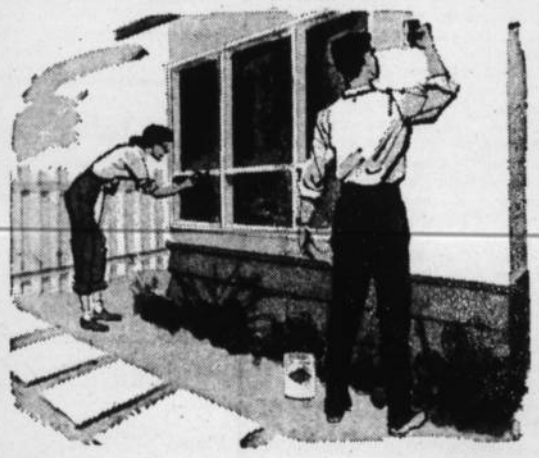
Bapco Best Exterior House Paints
Oil Base or Latex
QUARTS, Reg. $3.70. SPECIAL $2.95
SAVE 80c quart
GALLONS, Reg. $11.95. SPECIAL $9.50
SAVE $2.45 Gallon
TEMPLE WHITE EXTERIOR, Gal. $4.75
— REVY BRAND BARN PAINT —
STANDARD RED, Gal. $3.95
5 Gallons $17.95
BRIGHT RED, Gal. $4.75
5 Gallons $21.50
REVELSTOKE BUILDING MATERIALS LIMITED
Dick Hammer, Manager Phone 485-2037, Vulcan
WHERE BUDGET PLANS ARE EASY

District News

CARMANGAY

Mr. and Mrs. Gordon Craig and family of Shelton, Wash., visited with Gordon's parents, Mr. and Mrs. Roy Craig for a few days last week. They went on to visit in Edmonton and spend a few days at the Calgary Stampede and then will return to visit with his parents again before returning home.

Mr. and Mrs. C. Comins of Silverton, Oregon and Mr. and Mrs. W. Enders of Tiebert, Oregon were guests at the home of Mr. and Mrs. Roy Craig.

Mr. and Mrs. Len Fraser and family left this week for a holiday at Banff and southern B.C.

Mr. and Mrs. James Fraser and Mr. and Mrs. Don Fraser and son returned last week from a holiday spent in Benkelman, Nebraska where they visited with Mrs. Fraser's mother.

Miss Wendy and master Ray Gordon of Taber spent a week holiday at the home of Mr. and Mrs. Clarence Hyde. Their parents Mr. and Mrs. Glen Gardner of Taber came up on Sunday to take them home.

Mrs. Sarah Day of Taber has been visiting her son-in-law and daughter and granddaughter Mr. and Mrs. Clarence Hyde and Colleen this past week.

Mr. and Mrs. A. T. Shumaker and Arnold attended the Fleetwood-Kuzyk wedding in Champion Saturday.

Mr. and Mrs. Rudolph Hubka and family returned on Sunday from a week-long visit to Expo. They flew down and back and reported enjoying the flight and seeing some marvellous sights.

Visiting at the home of Mr. and Mrs. Lloyd Anderson of Calgary and Mr. Angus Ross-Smith of England, cousin of Mrs. Anderson.

Mr. and Mrs. Lloyd Anderson and family spent the weekend visiting at Kaslo, B.C. with the Robertsons and Volks former residents of Carmangay.

Mr. and Mrs. Bob Hubka and family returned from a two and a half week visit to Expo on Sunday. Enroute they toured the No. Seven Saskatchewan Wheat Pool elevators at Fort William, Ontario and the nickel mines at Sudbury. Returning home they visited the Parliament Buildings in Ottawa, Niagara Falls and the Welland Canal. They also visited relatives and friends in Iowa and many points in Minnesota.

HIT'ER AGAIN! Many visitors to the baseball grounds for the Elks July 1st Celebration who had for years harbored the urge to go after a car with a sledge hammer, had their chance, courtesy of the Vulcan Timing Association. This car-minded group pulled in the old Chevy, shown above and by the end of the afternoon at five whacks for a quarter, there was just enough left to hook onto and drag away to final resting place, the dump grounds. That's Earl Mote giving a demonstration.

Closer to the car club's interest is drag racing which will be held this Sunday afternoon at the Vulcan Airport where some very lively cars and speed conscious drivers will perform starting at 1 p.m.

KIRKCALDY

Mr. and Mrs. Ivan Adams and family returned home on Sunday from a week's holiday in Saskatchewan where they visited relatives at Keneston and also attended the Pion-era at Saskatoon.

Mr. and Mrs. George Gayton of Winnipeg were overnight guests at the home of Mr. and Mrs. Morley Scobie on Monday.

Mr. and Mrs. Verne Evers and family of Courtenay, B.C. were recent visitors at the home of the latter's uncle and aunt, Mr. and Mrs. Calvin Hollister.

W.I. MEETS

Mrs. Stan Comstock was hostess for the Kirkcaldy Women's Institute on June 26 with 12 members present. Mrs. Joe Main presided with Mrs. Bert Maisey as secretary-treasurer. Roll call was answered by "Something I Feel Is Important in This Community".

It was decided to purchase stainless steel knives for the Kirkcaldy Hall.

July meeting will be held as an outing to Lethbridge Japanese Gardens and dinner on July 17. Mrs. Don Mallory will convene the transportation and members are urged to contact her to make arrangements.

It was agreed to have the home Baking Plaque engraved with 1967 showing a successful competition in that year.

Miss Nettie Ware gave a good report on her attendance at A.W.-I. Biennial Convention in Edmonton.

Mrs. Donald Mallory spoke very interestingly on the Roll of the Citizen followed by a general discussion.

Mrs. Bert Maisey, convenor of Rural Cancer drive, reported $106. collected from this district and a vote of thanks was extended to the canvassers.

Tea draw was won by Freeda Maisey. Lunch was served by the hostess to conclude the evening.

Stobo-Gooch Rites At Milo

The Milo United Church was the setting of a pretty spring wedding Saturday, April 22, when Louise Carol, eldest daughter of Mr. and Mrs. Wm. Gooch of Milo, became the bride of Robin Campbell Stobo, eldest son of Mrs. L. Stobo of Calgary in a double wedding ring ceremony. Mrs. E. Howie officiated. Traditional wedding music was rendered by organist Mrs. Leonard Northcott.

Huge baskets of turquoise and yellow chrysanthemums decorated the altar before which the father gave his daughter in marriage.

The bride was radiant in a floor-length gown of white appliqued nylon lace with peau de soie accenting the dress. A train was affixed at the yoke which flowed gracefully as she walked down the isle. The gown featured short sleeves around the neckline. Long white gloves and pearl earrings complemented her outfit. Her bouffant shoulder length illusion net viel was held in place by a crystal and pearl tiara. She carried a bouquet of yellow chyrsanthemums.

Mrs. Gordon Howg, sister of the bride was matron of honor and Misses Lynn Godkin, Darlene, Scott, and Debra Gooch were bridesmaids. They wore identically styled turquoise georgette crepe floor-length dresses featuring elbow length pleated sleeves, round neck lines, in a sheath style displaying a left split side at the hemline. Their dresses were complemented with matching satin shoes and identical head pieces of turquoise illusion net over a cluster of turquoise roses. Bouquets carried by the quartet were made up of white carnations.

The best man was Jack Stewart and attendants were Roger Birss, Leo Gooch and Gerald Stobo. Leo Gooch and Gerald Stobo shared ushering duties.

Preceding the ceremony, Miss Judith Willard sang Bless This House and during the signing of the register Love Divine. She was accompanied by Mrs. Leonard Northcott of Milo.

Mrs. Wm. Gooch, mother of the bride was attired in a green chiffon tent style dress with matching green shoes and white accessories. The groom's mother chose a silver grey two-piece suit with black accessories. They both wore corsages of white carnations.

A reception followed in the I.O.O.F. hall for 95 guests. The bride's table was centered with a three tiered wedding cake made by Audrey Thompson and beautifully decorated by Lucille Deitz. Ethel Heather and Byrla Armstrong were responsible for the gaily decorated dining room in colors of yellow and white. All the flowers were made up by local talent, Ronald Deitz, who deserves a special tribute.

The guest book was in charge of Ina Gee sister of the groom and was signed by guests from Edmonton, Calgary, Rowley, Vulcan, Queenstown and Milo.

Floyd Armstrong acted as master of ceremonies. The toast to the bride was given by her grandfather, George McMorris to which the groom ably responded. Jack Stewart proposed the toast to the bridesmaids. Judith Willard entertained in song with "Love Is a Spendid Thing and Lovers Concerto. A dance followed with music by Frasers.

The bride chose as her going away outfit a yellow fashionable nylon lace dress with navy accessories. A corsage of white carnations complimented her outfit.

Mr .and Mrs. Robin Stobo now reside at the Town House Apts, Banff.

Dr. Clifford A. Palmer
OPTOMETRIST
EYES EXAMINED
407 5th St. South,
LETHBRIDGE
— Phone 327-4822 —

HOLIDAY SPECIAL
Before you take that holiday trip, make sure your wheels are balanced and aligned. Stop in a week before you'll leave, and we'll quickly check your wheels on our precision John Bean equipment, make any corrections necessary.
You'll make your trip in greater safety and comfort . . . and you'll save expensive, unnecessary tire wear. Remember, a wheel one-half inch out of line scrubs sideways *87 feet in every mile!* Multiply that by the mileage you plan to drive and you'll see why you'd better take advantage of the free check-up.
CHECK-UP IS ABSOLUTLEY FREE! at
CENTRAL GARAGE (Vulcan) LTD.
Phone 485-2246 Vulcan

CAMROSE LUTHERAN COLLEGE
HIGH SCHOOL DEPARTMENT
Offering
Grades 10-11-12
Co-educational
JUNIOR COLLEGE DEPARTMENT
Offering
First year University affiliated with U of A
Residential
Please send information: ☐ High School ☐ Junior College
NAME .....
ADDRESS .....
CITY .....
CAMROSE LUTHERAN COLLEGE, CAMROSE, ALBERTA

This is one of the two best beers in the house.
This is the other.
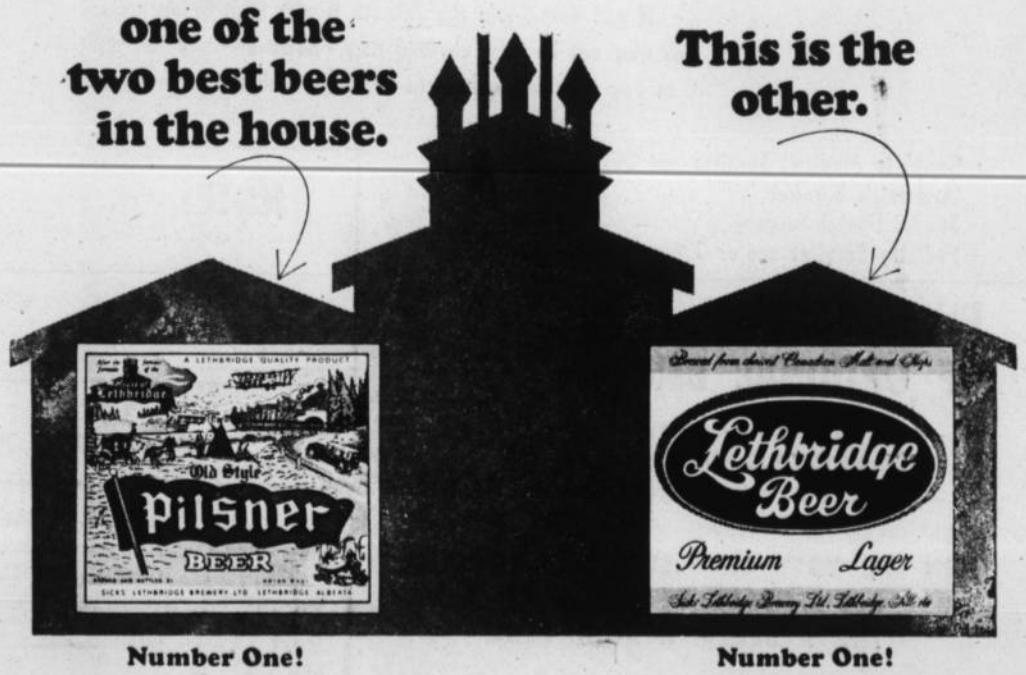

Number One! **Number One!**
Come now . . . just how many "best" beers can there be? Well, most of our customers think there's only one. Some say it's our bold, brawny Lethbridge Lager. Others contend it's Lethbridge Pilsner our traditional beer, naturally-aged the old-fashioned way. What do we think? Well, both are quality brewed, and we don't want to get caught in the middle of an argument like that. That's why we say that Lethbridge Lager and Lethbridge Pilsner are the two best beers in the house.
The two best beers in the house!
From THE HOUSE OF LETHBRIDGE

BALANCE
is important

Feel a vibration in your car at certain speeds? Noticed uneven tire wear? Get those wheels balanced fast. A watch out of balance only loses time, but wheels out of balance might lose a life. Call us soon! We are equipped with the latest John Bean balancing equipment.

WHEEL BALANCING SERVICE

CENTRAL GARAGE
(Vulcan) Ltd.
Ph. 485-2246

District News

DINTON

(Held Over From Last Week)

A family dinner was held at the home of Mr. and Mrs. Charlie Spangler on Saturday, July 1st, in honor of Charlie's 75th birthday. Present were the Spanglers' son Murray, his wife Helen, and their five children, and Mr. and Mrs. Jesse Percifield and the two Spangler grandsons, Donald and Ross Percifield of Calgary. Ross stayed over for a week's visit with his grandparents. The community extends congratulations and best wishes to Charlie.

Mrs. Walter Hubarwich is convalescing at the home of her parents, Mr and Mrs. Rod Johnston. We hope she is now well on the way to a complete recovery.

Mr. and Mrs. Gerald Newman's family planned a very successful and happy surprise for their parents on the occasion of their 35th wedding anniversary on Sunday, July 2. All members of their family were present, Mr. and Mrs. Richard Newman and their four children, Mr. and Mrs. Gordon Newman and their two children, Mr. and Mrs. Tim Brewin (Marjorie) of Purple Springs and their two children, and Mr. and Mrs. Robert Dodyk (Judy) of Gibson's Landing, B.C., and their little daughter. Also present were Gerald's brother-in-law and sister Lois, Mr. and Mrs. Tom Killian of Rocky Mountain House, and his sister Marian, Mrs. Dan Jensen and her husband and four children who are moving from Redcliff to Edmonton. Well over 100 friends and relatives signed the guest book. A pleasant afternoon was spent visiting on the lawn. A lovely supper of barbecued meats and a bountiful buffet had been prepared by the family and was enjoyed by all. A delicious wedding cake made by Mrs. M. DeWitt of Arrowwood was later cut and served by Mr. and Mrs. Newman. They received many lovely gifts and cards and were presented with a beautiful bouquet from the community with best wishes for many more happy anniversaries.

Mr. and Mrs. Harold Greenfield will be having Harold's nephew, Wayne Grout of Vancouver as a visitor for the summer months.

Mr. and Mrs. David Gillanders are receiving congratulations on the birth of a son, a brother to Andy on July 3rd in the High River Hospital. Congratulations also to the grandparents, Mr. and Mrs. Ken Gilanders and Mr. and Mrs. Wm. Willocks.

Mr. and Mrs. David Johnston and their four children of Grande Prairie have been visiting at the home of David's parents, Mr. and Mrs. Rod Johnston. David has returned home, but Mrs. Johnston and the children will continue their visit till the end of the month.

Home for the long holiday weekend were Mr. and Mrs. Ron McKeage's two daughters, Lorna of Edmonton and Mary of Calgary. Also visiting were their son daughter-in-law, Mr. and Mrs. Ira McKeage and their two children of Edmonton.

Mr. and Mrs. Jack Thurber have moved to Vulcan where Mrs. Thurber will be teaching language in junior high school when the fall term begins. They plan to leave soon on an extended trip to eastern Canada which will include a five day stopover at Expo, and will take them all the way to Prince Edward Island. Best wishes go out from the community to Alice and Jack for good health and happiness in their new home.

My Name is V. L. Soderquist

I am the local representative of the Sun Life Assurance Company of Canada, one of the world's great life insurance companies. I believe I can be of service. May I call upon you at your convenience?

V. L. SODERQUIST

507 7th St. South, Lethbridge, Alta.
Office: FA 7-3815 Res.: FA 7-8268

SUN LIFE OF CANADA

DOUBLE TROUBLE. Maybe and maybe not, but Simon Templar (Rogar Moore) is used to it on the weekly CBC-TV network program The Saint seen each Monday evening. Vicky and Cathy Graham are only two of the many glamorous girls Templar encounters in the action-packed hour each week.

ENSIGN

Mr. and Mrs. Jim Lawrence and family from Edson are holidaying at the Jim Massam home and also at the home of Mr. and Mrs. Massam.

Mr. and Mrs. Miles Parker and family from Grand Forks, B.C., are visitors at the home of Miles parents, Mr. and Mrs. Harold Parker.

Mr. and Mrs. Baden accompanied by Mr. and Mrs. George Flebotte returned home after a week holiday at Spanaway, Wash.

Lee Flebotte from Lethbridge is at present spending two weeks of his holidays at the home of his parents, Mr. and Mrs. Nap Flebotte. They were Calgary visitors the first part of last week, leaving on Thursday for a few days visit with relatives at Great Falls, Mon.

Mr. and Mrs. Russell Markert and family, from Kitimat, B.C., arrived in the Ensign district on Tuesday, July 10, and will be spending some time with relatives.

Mrs. Marg Marnert had her father, William Keay of Castor, visiting them for a week.

Gary Hagen from Seebe was home for the week end.

Visitors at the Paton home are Mrs. Paton's stepbrother and wife, Mr. and Mrs. Arthur St. Pierre, from High Prairie. The Patons motored to Calgary on Sunday to meet them. On the way home they attended the Catholic Women's League picnic held at the Brant Church. Mrs. Paton and her stepbrother hadn't seen one another for 22 years.

Mrs. Molly Fisher has her granddaughter, Diane Thompson, of Calgary, spending some of her holidays with her.

Mrs. Art Finlayson's neice, Mrs. McCallum and daughter Miss Carry McCallum of Vancouver, B.C., were Sunday visitors at the Finlayson home.

After holidaying at the home of Mr. and Mrs. Henry Hansen, George MacIndoe, Mrs. Hansen's brother, returned by plane from Calgary to his home at Kemano, B.C., on Teusday, July 14.

Mrs. Molly Fisher's sister and husband Mr. and Mrs. John Sladik of Rosetown arrived on Friday, July 14, for a few days visit. On Sunday they were dinner guests at the Alex Hagen home, also Mr. and Mrs. Howard Fisher, Grant and Bobby and Phil O'Dwyer.

Mr. and Mrs. Henry Finlayson and family of Winnipeg are at present living in their home on the farm of the former's parents, Mr. and Mrs. Art Finlayson, for a few weeks.

50th WEDDING ANNIVERSARY

Mr. and Mrs. Lowell Elston, old timers of the Ensign district, who moved to Spanaway, Wash., in 1941, were honored on their 50th wedding anniversary on Sunday, July 9 with an open house for relatives and friends.

Hosts and hostesses were the honored couple's five shildren and their respective families. They included Mr.and Mrs. Mike Elston, of Eatonville, Wash., Mr. and Mrs. James Elston of Orting, Wash., Mr. and Mrs. Lloyd Bignell of Kinniard, B.C., Mr. and Mrs. Bill Thurley, of Vulcan, and Mr. and Mrs. Marsall Dana of Wilmington, Calif., (who were unable to attend).

Special guests from Alberta were Mrs. Elston's parents, Mr. and Mrs. George Flebotte from the Peter Dawson Lodge, Vulcan, who celebrated their 66th wedding anniversary on February 18, 1967. Other special guests were Mrs. Elston's two sisters and their husbands, Mr. and Mrs. Harvey Brown from Okotoks and Mr. and Mrs. Baden Brown from Ensign. Mr. Elston's brother and wife, Mr. and Mrs. BudElston and family of Spanaway, two neices and their husbands, Mr. and Mrs. Johnny Tuck of Yaribou, B.C., and Mr. and Mrs. George Rose from Victoria, B.C., and Miss Marylin Weber of Vulcan also attended.

In the evening 39 relatives attended a banquet at Brads of Tacoma.

MEL'S MOBILE WOODCRAFT
Cabinets — Renovations
Store Fixtures — Upholstery
MEL MARSHALL
Phone 485-2739 Vulcan

Television and Radio Service At
Vulcan Electric CO.
Phone 485-2127 Vulcan

YOU CAN STILL JOIN THE ALBERTA HEALTH PLAN

THE FINEST HEALTH COVERAGE AVAILABLE

If you didn't join the Alberta Health Plan before July 1 you may not be fully covered now - however - you can still join at any time for immediate coverage with all these benefits:

- Complete Medical, Surgical and Obstetrical Coverage
- Optometric Services
- Special Dental Surgery
- Podiatry Services and/or Osteopathic Treatments

PLUS PERSONAL CHOICE OF OPTIONAL BENEFITS

A — UNLIMITED HOSPITAL CARE
B — UNLIMITED DRUG PURCHASES
C — CHIROPRACTIC AND/OR NATUROPATHIC TREATMENTS

JOIN THE MOST COMPLETE, MOST EFFECTIVE, MOST ECONOMICAL HEALTH PLAN TODAY THE ALBERTA HEALTH PLAN

In Edmonton Phone:
454-0621

Other areas dial "0" ask operator for
ZENITH 07-101
at no charge from 8 a.m. - 8 p.m. Monday - Friday

NOTE: *If you wish the optional benefits you must apply for them with your original application from the Basic Health Services, otherwise the options cannot be added until October 1, 1967 - January 1, 1968 - April 1, 1968 and July 1, 1968.*

CLIP AND MAIL THIS COUPON

ALBERTA HEALTH PLAN
P.O. Box 1360
Groat Road & 118 Ave.
Edmonton, Alberta

NAME _____
ADDRESS _____
CITY OR TOWN _____
☐ Please send complete information and application forms
☐ Please send brochure

ALBERTA HEALTH PLAN

ROYAL CAFE

WEEKEND SPECIALS

FRIDAY—
Roast Leg of Pork with Apple Sauce .... .95
Pineapple Chicken with Pork Fried Rice 1.00

SAT. & SUN.—
Special Dinner Steak with Fried Mushrooms 1.10
Deep Fried Shrimps with Chicken Chop Suey and White Rice 1.00

Children Under 12 Years— 50¢

— WE SPECIALIZE IN CHINESE DISHES —
and have Specials Every Weekend — Phone 485-2418

District News

LOMOND

Mrs. Ralph Richardson and family and Mrs. Henry Booth of Vulcan were Saturday visitors at the L. Chase home.

Mrs. Glen Root and daughter, Lois, motored to Strathmore on Saturday to attend the Seney-Hammer wedding and also to Blackie to attend the wedding dance.

Mr. and Mrs. Ed Rainey motored to High River on Sunday to visit friends.

A welcome is extended to the new family in Lomond, Mr. and Mrs. Drury and daughter.

Mr. and Mrs. Norman Kunkel enjoyed a picnic at the home of Mr. and Mrs. Irwin Kunkel at High River on Sunday. Others attending were Mrs. Gertie Snider and Mr. and Mrs. Milton Kunkel of Kitchener, Ont., Mr. and Mrs. Jake Kunkel of Ridgeway, Ont., Mr. and Mrs. Leonard Kiemele and family of Majorville; Mr. and Mrs. Walter Domolewski and family, Mr. and Mrs. Bob Kunkel and family and also the Bob McCord family. During the evening colored slides were shown and were much enjoyed by all.

Mr. and Mrs. Jake Kunkel of Ridgeway, Ont., are presently visiting at the home of the former's brother and sister-in-law, Mr. and Mrs. Norman Kunkel.

Mrs. Gertie Snider and Mr. and Mrs. Milton Kunkel of Kitchener, Ont., were visitors at the home of their brother and sister-in-law, Mr. and Mrs. Norman Kunkel the past week. On Thursday they motored to Calgary accompanied by Irvin Kunkel of High River where they took in the Stampede events.

Harry Hammer motored to Strathmore on Friday to attend the wedding of his daughter, Selma, on Saturday to Donald Henry.

Denver Hart and daughter Wendy of Brooks were Sunday dinner guests at the home of Grandma Hart and son Walter.

Mr. and Mrs. Owen Dalton and son Basil and Bee of Innisfail, were supper guests Thursday at the home of their nephew, Mr. and Mrs. Alvin Koch and family.

Patty Hart of Olds spent the week end at the home of her aunt and uncle, Mr. and Mrs. Oliver Hart and family.

Bobby and Jimmy Jones are enjoying a holiday trip to Portland, Oregon; Vancouver, Washington, and other points to visit relatives.

Mr. and Mrs. L. Chase, Mrs. Mary Frost and Mrs. Edith Nielson motored to Strathmore on Saturday July 15, to attend the Seney- Hammer wedding and to Blackie that evening to attend the wedding dance.

Glen Root and daughter, Glenda, were visitors in Calgary on Saturday to attend the Stampede. On their return home they stopped at Blackie to attend the wedding dance held in honour of Mr. and Mrs. Donald Seney.

Miss Holly Gaye Nimz returned to her home at Blackfalds after spending the past two weeks visiting her grandparents, Mr. and Mrs. L. Chase.

Mrs. Evelyn Elliott and Jimmie and Loren Hendrickson spent last week end at Calgary visiting Wendy at the University. They also visited Evelyn's sisters, Mrs. Roy Stephenson and family (Odell) and Mrs. Nellie Trottiers at Carstairs. While in Calgary they attended the Forest Lawn Lutheran Church Service on Sunday to hear Pastor Granberg, a former pastor of the Lomond Lutheran Church.

Mr. and Mrs. Frank Koch motored to High River on Saturday to attend funeral services for the former's nephew, the late Mr. Bonnie.

Mr. and Mrs. Leonard Hart of Olds spent the past week end with the former's mother and brother, Mrs. Florence Hart and Walter.

Mr. and Mrs. Floyde Sande, Mr. and Mrs. Merle Sande and Mr. and Mrs. Johnnie Gray motored to Banff last week end, returning home via Coleman.

Mr. and Mrs. Doug Walker and family and Mr. and Mrs. Cliff Schlakt and family were recent Sunday visitors to Cypress Park and Maple Creek, Sask.

Mrs. Pete Ruppert and Mrs. McCoombe were Lethbridge visitors on Saturday of last week.

Mrs. Julia McAlister has returned home from a holiday spent visiting relatives at Fullerton, Calif.

Mr. and Mrs. Ball and Mrs. Hazel Carpenter of Boardman, Ore., are visitors at the home of Mr. and Mrs. Hirst Goldthorpe. All spent last week end at Calgary, where they visited the Stampede.

Mr. and Mrs. Earl Helland, Elaine and Lyle are visiting relatives in Ottawa and also are visiting Expo before they return home.

Miss Darlene McAlister is visiting at the home of her brother-in-lw and sister, Mr. and Mrs. Rod Vaile and family at Calgary.

Mr. and Mrs. Ed Howell and Dianna and Robbie Vaile spent their holiday in B.C.

Mrs. Velma Porter and Mrs. Ann Ruppert were Lethbridge visitors on Thursday of last week.

Miss Margaret Ruppert of Lethbridge was a visitor last week end at the home of her parents, Mr. and Mrs. Pete Ruppert and family.

Mrs. Mary Frost, Mrs. Martin Maronda and son Marvin motored to Calgary on Tuesday where along with Mrs. Myrtle Frost of Calgary they leave by train Tuesday evening on a trip to Expo. During the former's absence from the Red and White store at Lomond, her daughter, Mrs. Clare Gillespie of Calgary will take charge of the Treasury Branch Bank Agency.

Mr. and Mrs. Phil Chapman left last week on a holiday motor trip to Ontario.

Mr. and Mrs. Pete Rupert were visitos in Lethbridge on Monday.

Billy Rupert is a visitor at the home of Donnie Richardson of Vulcan for a week.

Mr. and Mrs. Dick Teasdale and family and Mr. and Mrs. Leonard Benson left this week for a two week holiday.

Kenny Wong and Bert Peterson of Calgary were week end vistors at the home of Ken's dad, Joe Wong.

Mr. and Mrs. Gary Marks and Mr. and Mrs. Tommy Marks have returned home from a rtip to Banff and many B.C. points.

Mr. and Mrs. Cecil Long of Vancouver were visitors last Sunday and Monday at the home of the former's sister, Mrs. Phyllis Rytlag.

Best wishes for a speedy recovery are extended to Mrs. Johnnie Gray who is a patient in the hospital at Coleman.

VULCAN VISITORS— Mrs Amanda Hoffman of Detroit, Mich., a sister of William Sorger of Vulcan, was a recent visitor here accompanied by daughters Mary and Elizabeth. While on a tour of the Advocate's printing plant, the group paused long enough for the above picture. When Mrs. Hoffman first visited Vulcan three years ago it was the first time in 39 years that she had seen her brother Bill.

BLACKIE

This is a final reminder of the Blackie re-union July 29 for former residents, teachers and students and their families. Registration will be at the Blackie School from 1 to 3 pm at which time name tags will be given out. $1.00 per family registration fee will be charged to help defray expenses. Field sports will be held during the afternoon, weather permitting and a joint pot-luck picnic will be at 5 o'clock. Please bring your own dishes if possible. A short program will follow supper and a dance will be held in the new auditorium.

Mr. and Mrs. H. Stock and Mr. and Mrs. R. Borowski, Charolais breeders from Fergus Falls, Minnesota were guests at the home of Mr. and Mrs. John Montgomery. While here they accompanied John and Peggy and Mr. Jim Montgomery Sr. to the fourth meeting of the International Charolais Federtion. Last years meeting was held in Buenos Aires, Argentina. Of 48 countries where Charolais are raised 26 are members of the World Federation. The three days activities at Calgary ended with a barbeque at Hays Farm, Friday evening.

Saturday, Mr. and Mrs. Stock, Mr. and Mrs. Borowski, Mr. and Mrs. John Montgomery, Mr. and Mrs. Jimmy Montgomery, Mrs. Hoppa and Mrs. Howden enjoyed a day at Banff and Lake Louise.

Mr. and Mrs. George Snider and family, Mr. and Mrs. Bill Callis and family spent the week end camping.

Mrs. Doris Suitor accompanied Mr. and Mrs. H. MacDonald to Walla Walla, Washington to help Mrs. MacDonald Sr. celebrate her 90th birthday.

Get well wishes are extended to those in hospital and those convalescing at home, including Eric Egeland, Mrs. E. Egeland, John Rathgeber, Mrs. Les McAllister, Mrs. R. Elliott, Mrs. J. Edgerton, Slim Laycraft, Alfred Suitor, Florence Cannon and Mrs. W. Huberawich.

Congratulations are extended to Don Seney on his marriage to Selma Hammer July 15. A wedding dance was held in their honour in Blackie Saturday night.

Mrs. Daryll Laycraft is presently on staff at the High River hospital while regular staff members are taking their holidays.

Guests at the home of Mrs. Gladys Finley were her son Larry and wife from Lloydminister. Mr. and Mrs. Jim Finley and Mrs. Gladys Finley motored to Lethbridge last Sunday to visit the Japanese gardens.

Clfford Fedderson of Clear Water, B.C., was a visitor in town last week.

Tim Tucker is spending a week with his grandparents, Mr. and Mrs. C. Traler in Etzikom.

Mr. and Mrs. Arnold Stromsmoe and family of Pendant D'Orielle have been visitors with their mother here.

Mrs. R. S. Thibaudeau of Fort William has been a guest at the home of her brother and sister-in-law, Mr. and Mrs. Hec McLean.

Mr. and Mrs. Jim Stier, Allan and Mrs. Wayne Stier attended a family re-union in the High River Park with members of Mrs. Stier's family. Seventy-one signed the guest book.

Mr. and Mrs. Robert Kent of Edmonton were guests at the home of Mrs. Kent's aunt, Mrs. Howden and Mr. and Mrs. John Montgomery.

Congratulations are extended to Mrs. Stromsmoe who received 10 prizes out of 15 entries for handicraft at the Calgary Exhibition. Congratulations also to Mrs. Stromsmoe's grandson Wayne Thompson who won first prize in the parade for a full dressed cowboy.

Mr. and Mrs. David Johnston and family of Grande Prairie are visiting with relatives in the district. Mrs. Johnston and family will stay with her parents here until the end of July before returning home.

Mr. and Mrs. Jim Anderson have returned home after a holiday in Banff.

Mary Southgate travelled to B.C. with Mr. and Mrs. Duane Southgate to visit Mr. and Mrs. A. St. Cyr in Lake Cowichan.

Mrs. Pearl Baker of Hinton visited with relatives here.

Those entertained at the home of Mr. and Mrs. Bill Groeneveld were Mr. and Mrs. Glenn Laycraft Mr. and Mrs. J. Thurber, Mr. and Mrs. F. Thurber, Mr. and Mrs. Alvin Rowland, Mrs. R. Carons, Mr. and Mrs. F. Groeneveld, Wendy and Vernon Groeneveld. The group discussed plans for their trip to Expo by Chartered Plane to leave July 27 following breakfast at the Calgary Inn. Mr. and Mrs. J. Thurber will travel by train and join the group in Montreal.

Keith's Barber Shop
Next to Royal Cafe
Vulcan
— Keith Aiken —

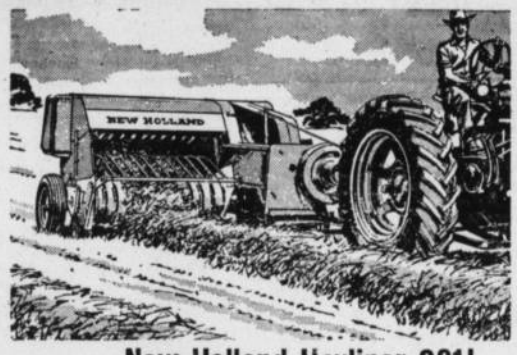

New Holland Hayliner 281!

Here's the big-capacity Hayliner® 281 with built-in precision and muscle to bale dependably season after season. At its heart is Flow-Action® —the finest feeding system on a baler today. Flow-Action meters hay with leaf-saving gentleness. Makes the best-shaped bales in the business: solid, square, uniform. Twine-tie and wire-tie models. Bale-thrower available at extra cost. More farmers buy Hayliners — they're better built! Easy terms.

NEW HOLLAND
25 Years of Baler Leadership

NEW — NEW HOLLAND UNITS
— READY FOR DELIVERY —

268 TWINE PTO BALER, standard pickup.

269 TWINE PTO BALER, fully equipped, super sweep, pickup.

281 TWINE BALER, 16" x 18" bale chamber, hydraformatic tension unit, PTO drive. This is a high capacity unit.

- These balers are priced from $1986 up, depending on equipment.

NEW HOLLAND MODEL 455 TRAIL-TYPE PITMANLESS MOWER
7-ft. cutting bar, 15-inch wheels (less tires and tubes) $751

MODEL 56R ROLARBAR SIDE DELIVERY RAKE
With rubber dyna-tynes and complete with new traction tires $752

905 SPEEDROWER 16-FT. SP SWATHER
With Ford 172 water-cooled engine. You will have to see this unit to appreciate its many plus values.

Central Garage
(Vulcan) Limited
"Where our customers send their friends"

Alberta Crop Insurance Corporation
AGENT: C. E. FULTON
2 doors up from United Church
Phone 485-2517
Vulcan Alberta

JORDAN'S
PHONE 485-2455 **A G Foods** VULCAN

Bread AG, 5 loaves .. **1.00**

ALPHA
MILK 5/.89
NABOB, 2 LBS.
COFFEE 1.59
1 LB.
BURNS LARD .. 4/.89

32 OZ.
Miracle Whip ... .65
MONEY, 10 OZ.
Mushrooms .. 2/.79
HEINZ, 20 OZ.
Spaghetti ... 4/.99

SUN RYPE APPLE
Juice 48-oz, 3 tins ... **1.00**

STAFFORD, APPLE, 20 OZ.
PIE FILLING ... 3/$1
MILNES, 14 OZ.
PEACHES .... 4/$1
MILNES APRICOTS
14-oz.—
4 FOR 1.00

POLISH OR BREAD & BUTTER, 20 OZ
Heinz Pickles .. 3/$1
ROSE
RELISHES ... 3/$1
CREAM CORN
Spring Pac, 14-oz.—
6 FOR 1.00

ALBERTA GOLD
Ice Cream 3 pint .. **.69**

MEAT SPECIALS

Wieners Bulk, lb. ..... **.53**
COTTAGE
Rolls Lb. ..... **.85**
Picnics Country Style, lb. ..... **.45**

PRODUCE SPECIALS

Cherries B.C., lb. ..... **.39**
$6.99 CASE
Bananas ..... 6 LBS **1.00**
Watermelon Each ..... **.99**

FREE DELIVERIES 10:30 A.M. AND 4:00 P.M.

The Vulcan Advocate

"Serving the County of Vulcan"
Member Canadian Weekly Newspapers Association
and Alberta Weekly Newspapers Association
— Established in 1913 —

An Independent Weekly Newspaper issued every Wednesday afternoon at the office of publication, Vulcan, Alberta. Subscription price per year: In Canada $3.00, United States and other countries $4.00. Single copy 10c. Advertising rates furnished on request.

VULCAN PUBLISHERS LIMITED
R. C. R. MUNRO,
Editor and Publisher
P. M. Pickersgill, Assistant Editor

LETTER TO EDITOR

LETTER TO EDITOR S
July 7, 1967.
Vulcan, Alta.

Editor, The Advocate.
Dear Sir:

After reading several articles on Vulcan's early history I have a question to pose.

If, as the people who write these articles insist that Leon Bateman, born in 1906, was the first baby born of white parentage, I wonder what color they thought Mr. and Mrs. Manuel J. Howerton were. The Howerton's moved to this district in the spring of 1905 and in October of 1905 not only had an addition to their family but they had twins, both of whom are still living in the area, Allie Howerton and Mrs. Alberta Deal.

I don't mean to knock anyone's efforts on digging up information that far back but facts are facts and this happens to be one.

—Dahl Howerton.

B & B Service
ARROWWOOD
Firestone Tires
Maple Leaf Products
PHONE 534-3828

F. U. A.
AUTO & FIRE
INSURANCE
with Co-operative
Fire & Casualty Co.
— DISCOUNT —
on Farm Cars and Trucks
BERT BLIMKIE
F.U.A. Insurance Agent
Phone 643-3622 — Carmangay
Alberta Wheat Pool No. 1

An Invitation !

Drag Racing

AT THE VULCAN AIRPORT (KLASSEN HOMES)

SUNDAY, JULY 23rd, 1967

TIME TRIALS AT 1:00 P.M.
ELIMINATIONS AT 2:30 P.M.

Everyone Invited To Race

Entry Fee .50
Entry forms available at official stand

NO ADMISSION CHARGE FOR SPECTATORS
— REFRESHMENTS AVAILABLE —

Sponsored by the
Vulcan Timing Association

Vulcan Unit Emergency Measures Organization

The Vulcan Unit, Emergency Measures Organization, is available for service in the event of a disaster or similar situation where trained volunteers are needed. Director is J. Lundy Findlay.

USE LOW COST CLASSIFIED ADS TRIED TESTED PROVEN

— Classified Advertising Rates —

First insertion— 4 cents per word. Minimum charge for 15 words or less 60 cents. Subsequent and consecutive insertions of same ad: half price.

Classified display— $1.00 per inch per insertion.

Service charge for Advocate box number— 50 cents.

In Memoriams and Cards of Thanks— 4 cents per word, minimum charge $1.00.

Open House and Engagement or Wedding Announcements— minimum charge $1.50 for 50 words or less.

Notices in "Coming Events" column— minimum charge $1.00.

A 10% book-keeping charge will be added each month on overdue classified accounts.

— PHONE 485-2036 —

CARDS OF THANKS

To the matron and staff of the Blunt's Nursing Home, please accept our sincere thanks for your kindness and care during our six weeks stay with you.
—Mr. and Mrs. Ross Clark. 50-1x

Our grateful thanks to Dr. Koziol and the staff of Vulcan Hospital for their kindness and care of Mrs. E. Burk. Our sincere thanks to the U.C.W. friends and neighbors for their thoughtfulness and expressions of sympathy during our recent bereavement and loss of our mother and grandmother.
—Jessie Umscheid and family. 50-1p

"Thank you" people of the Champion and Carmangay communities for the gifts, and purse received at a tea held for me prior to my departure from Champion, and also to the hostesses for the tea.
—Evelyn Oatts, Champion. 50-1x

We wish to thank our friends for their kind expressions of sympathy during our recent bereavement.
—Mr. and Mrs. Ray Sailer and family. 50-1x

FOR SALE — MISC.

200 year-old laying hens for sale. Jack Wiersma, phone 485-2196. 49-3p

FOR YOUR FULLER NEEDS please phone 485-2516 after 5:00 o'clock. 49-2x

14-FT. WOODEN BOAT with 25-h.p. Evinrude motor for sale, also very good boat trailer with new tires. Phone 12, Champion. 49-3x

WE NOW HAVE the most personal sort of deodorant, F.D.S. for your feminine hygiene needs. Vulcan Pharmacy. 50-tfx

15-FT. BOAT of molded birch; 35-h.p. motor and water skis included. $700. Good condition. Ralph Hall, Milo. Phone 44-3879. 48-3x

9½-Ft. CAMPER with electric heater and propane fridge for sale. Sleeps four. Contact W. N. Marshall, 485-6438. 50-2x

FOR YOUR BEAUTY Counselor Products phone Nora Howerton, 485-6805. 36-tfx

12-CU. FT. VIKING REFRIGERATOR. Beatty wringer washer, excellent condition, double rinse tubs and wooden ironing board for sale. Phone 485-2512. 50-3x

COMPLETE BEDROOM SUITE, refrigerator, wringer washer and power lawn mower (gas) for sale. Phone 51, Champion. 50-1x

LIABILITY COVERAGE can be combined with your fire insurance at very little extra cost. See J. Lundy Findlay, insurance agent. 43-tfx

GIRL'S 3-SPEED BICYCLE, next-to-new condition, added accessories. Cathy Atkinson. Phone 485-6626. 50-2p

OLD POTATOES for sale at $1.00 per bag. Contact Orlo Doane, Vulcan. 50-1x

18-Ft. TRAILER, excellent condition, for sale. Phone 485-2429, Vulcan. 50-1x

For
ALBERTA HAIL INSURANCE
see
RENO BEXTE
Mossleigh Phone 534-2421

14½-FT. ALUMA-CRAFT fiber glass boat, 50-h.p. Evinrude outboard motor, electric start, also heavy duty Aluma-craft boat trailer with spare tire for sale. Tarp for boat and motor, skis, life jackets, etc. Phone Liddell, 652-2224 days or 652-2140 after 5 o'clock. 49-2x

CONCRETE GRAVEL
— FOUR SIZES —
Washed — Crushed —Screened
ALSO ROAD CRUSH
AND PIT-RUN
Deliveries— Phone 362-3725
— OPEN —
MON. - FRI., 8 a.m. to 5 p.m.
KLEENBIRN COLLIERIES LTD.
Bow City, Alta.
5-tfx

LIFE INSURANCE in its many forms should be discussed with J. Lundy Findlay, associate C.L.U., who has been district underwriter for the Life Insurance Company of Alberta since 1947. An enquiry entails no obligation. 43-tfx

OLD NEWSPAPERS— If you need or can use bundles of old newspapers (free) please call for them at the Advocate office. 23-tfx

Farmers' Paint Specials

BOILED LINSEED OIL (with your own container). Farmer's Special, per gal. 2.10

WESTERN RED AND GREEN BARN OR SHINGLE PAINT reg. 6.95, Farmers' Special, per gal. 4.95
(You save $2.00)

BENJAMIN MOORE EXTERIOR SUPER-WHITE HOUSE PAINT reg. 11.95 gal. Farmers special per gal. 8.95

Freddie's Paint
(Western) Ltd.
818 3rd Ave. South
Lethbridge, Alta.
Phone 327-5540
50-2x

LIVESTOCK

3-YEAR-OLD ½ ARABIAN GELDING for sale. Will accept small pony in trade. Phone 485-6845. 50-2x

20 ANGUS COWS, 3- to 4-yrs.-old, with calves for sale; also rising 4-yr.-old Registered Hereford Bull for sale. Phone 485-6813, evenings. 49-2x

REG. HEREFORD BULL for sale, 2 yrs. old, Westmore breeding. J. H. McNiven, 485-6507. 48-3x

STAVELY LIVESTOCK COMMISSION CO.
Auction Sales
EVERY THURSDAY
— At 1:00 p.m. —
All Classes Cattle & Hogs
Sales Conducted by Auctioneers
Herb Christie and Gerry Going
Ph.: Stavely 50 - Taber 223-3460
25-tfx

PUREBRED ARABIAN Stallion services available. Victor Pasha No. 15301 (grey). Bred by Cartwright D. Ranch. Standing at M. T. Scobie, Kirkcaldy. Phone 485-6821. 33-tfx

Hi-Hog Pig Pens
AND STEEL
BARN DIVIDERS

A complete line of heavy duty Fence, Posts and Gates for hog production.

Let our Hi-Hog man come and show you a sample of our fence. Free estimates.

— Call —
AL KNEESHAW
Bus.: 283-0413 Res.: 283-6300
Calgary — Alta.
43-tfx

50 BROOD SOWS for sale, all ages and sizes. H. Busch, Champion. Phone 1005. 46-8p

HOUSES & FARMS

2-BEDROOM HOUSE on Main Street for sale. $6000. Contact 485-2530. Vulcan. 50-2p

½-SECTION of good farm land for sale, west of Vulcan. Apply Box C, Vulcan Advocate. 50-2x

2-BDRM. HOUSE for sale. Close to downtown, good condition, new furnace, garage. Contact Ray Bagozzi, Alberta Pacific Grain, Vulcan. Phone Bus. 485-4206 or Res. 485-2102. 49-3x

2-BDRM. HOME for sale, comfortable. Double lot, double garage. 209 3rd St. South, Vulcan. Phone 485-2400 or 485-2162. 48-3p

2-BEDROOM HOUSE for rent on highway 23, 2 miles west of Corner Store. All modern facilities. Phone 362-4354, Brooks. 50-3p

SECTION OF LAND, east of Lomond for sale. Bldgs, 300 acres irrigable. See J. Lundy Findlay, Realtor, Vulcan. 37-tfx

REDUCED FARM FIRE Insurance rates for members of Rural Fire Protection groups. For best rates available see J. Lundy Findlay, insurance agent. 43-tfx

VARIETY OF HOUSES and Duplexes for sale. J. Lundy Findlay, Vulcan. 38-tfx

CARS & TRUCKS

NEW & USED CARS, all guaranteed at lowest prices. See them today. Big Savings for you at the "OK" Used Car Sign. Richardson & Gould Ltd. Phone 485-2211. 32-tfx

SUMMER BARGAINS IN FARM EQUIPMENT

TRACTORS—

MF 90 TRACTOR with cab and hyds., A-1 condition. $4850

MH 44 TRACTOR, overhauled, with New Idea loader, good rubber $1650

COMBINES—

COCKSHUTT SP428 with Northwest Special pickup, overhauled $4000

COCKSHUTT SP428, pickup, cutting attachment, good condition $3850

COCKSHUTT SP428, cutting attachment, Northwest Special pickup, overhauled $3700

COCKSHUTT SP137, cab and chopper $1800

COCKSHUTT SP132, pickup, cutting attachment, cab, ready to work $1500

COCKSHUTT SP112, pickup and cab $450

MH SUPER 27 with pickup .. $950

MH SP 26, in excellent condition $1250

MH SP 26, ready to go $600

OLIVER SP33, Melroe pickup $1600

OLIVER SP33, Melroe pickup $1300

OLIVER SP33, Melroe pickup, complete with Foster Chaff Saver $1500

JOHN DEERE 65 pull type with motor, also Foster Chaff Saver Blower in very good condition $1375

I.H.C. SP125, 14-ft. header and pickup $550

HESSTON STRAW CHOPPER for Cockshutt 431 combine, A-1 .. $225

COCKSHUTT PICKUP, 8-ft. .. $125

USED FOSTER BLOWERS AND KITS for most older combines.

DEEP TILLAGE CULTIVATORS

OLIVER 14-Ft. with rod weeder attachment $550

GRAHAM-HOEME 13-Ft. with rod weeder attachment, lever lift .. $275

JOHN DEERE 600, 15-ft. $200

COCKSHUTT MODEL 240, 12-ft. $450

ROD WEEDERS—

2 JOHN DEERE MODEL 400, each $225

I.H.C. NO. 5, 15-ft., end drive .. $125

2 I.H.C. No. 5, 12-ft. end drive, with hitch, each $200

I.H.C. 12-ft., centre drive $175

2 J.D. No. 500, 12-ft. with hitch, each $400

3 J.D. No. 7, 12-ft. with hitch and jacks, each $375

2 J.D. No. 500, 14-ft. with hitch, each $475

BLADES—

NOBLE BLADE A, 12-ft. $350

GAREAU 13-ft. $250

2 NOBLE K2 BLADES, complete with hitch, hydraulics, new blades $950

DISCERS—

JOHN DEERE SURFLEX, 12-ft. $500

M.M. 15-ft. with seeding attachment $475

COCKSHUTT 11A, 12-ft. $200

M.F. 26, 15-ft. with seeder and fert. attachment $575

USED GRAIN LOADERS
USED BRIGGS ENGINES

RICHARDSON AND GOULD LTD.
COCKSHUTT
Farm Equipment
485-2211 Vulcan
50-3x

1965 PONTIAC LAURENTIAN 8-cyl., 4-dr., auto., radio, 2 spare wheels, $2000. Contact Marie Meredith, Box 1165, Lethbridge. 49-4p

1967 MERCURY 250 truck for sale. Two-tone blue and white. Ranger Package, radio, 352 V-8 automatic trans., large mirrors for camper use, 6 wheels, traction tires and smooth tires. Used with a camper for a trip all on paved roads. 7500 miles. Contact Ivor Oberholtzer, Arrowwood. Phone 534-2146. 50-2x

1958 PLYMOUTH for sale. Good tires, in good running condition. Phone 485-6813 evenings. 48-3x

1962 GMC ½-TON TRUCK for sale. Heavy duty transmission, 261 engine, stand., step-side, long wheel base, good tires. Phone evenings 485-2645, Mrs. Marjorie Bateman, Vulcan. 49-2x

FARM MACHINERY

SELF-PROPELLED SWATHER, CCIL, for sale. Good as new, with extra sickle and canvas. Swathed only 800 acres. Will sell for at least $1400 under new price. Phone 444-3819, V. J. Bertrand, Milo. 50-3x

5010 JOHN DEERE DIESEL for sale. 720 hrs., perfect condition. $7800, or will trade for grain. H. Takeda, Rosemary. Phone 378-4527. 39-tfx

GRAIN

OLD AND NEW HAY, in round or square bales, for sale. Alfalfa and wheat grass mixture. C. R. Litchfield, Blackie. Phone 684-3456. 50-tfx

BALED HAY in the stook for sale. Mixture of brome and alfalfa. $16.00 per ton. Frank Thurber, Blackie. Phone 684-3595. 50-tfx

BARLEY, WHEAT and OATS— Phone Calgary 272-1219, J. Reed. 14-tfx

TRADES

WILL TRADE 18-Ft. C.C.I.L. Swather Table, used one season, for 15-Ft. C.C.I.L. Swather Table. Phone 444-2155. 48-3p

FOR RENT

SHOP, HOUSES, suite and rooms for rent. Reasonable price. Phone 485-2509 or 485-2065. 48-3p

FURNISHED SUITE, room or light housekeeping, parking, central location. Phone 485-2441. 33-tfx

SEMI-FURNISHED SUITE for rent. Full bath. Phone 485-2798. 32-tfx

WORK WANTED

BABY SITTING jobs wanted. A. Lothian. Phone 485-2670, Vulcan. 50-1p

CUSTOM BALING wanted. Phone 485-6465. Stooker available. 50-7p

CUSTOM BALING, stooked if wanted. B. Hingley, Lomond. Phone 792-2134. 49-4p

CUSTOM BALING wanted. Bob Allen. Phone Milo, 444-3853 or Vulcan 485-2130. 47-tfx

AUTOMATIC SAW-FILING. Les Johnston, 485-2395. 3-tfx

PIANO TUNING & REPAIRS. Art Turley, phone 485-6601 or 485-6589. 9-tfx

HELP WANTED

FIRST CLASS MECHANIC wanted, tractor and automotive. Apply Wheat Centre Motors, Vulcan. Phone 485-2096. 48-tfx

WANTED

HOME FOR A PUPPY, 4 months old, part collie, part springer spaniel. Phone 684-3525. 49-2x

EDUCATIONAL

BE A HAIRDRESSER
Join Canada's Leading School. Great Opportunity. Learn hairdressing — pleasant dignified profession — big wages. Thousands successful Jacobson's graduates. America's greatest system. Illustrated catalogue free. Write or call Jacobson's Beauty Academy, 128A 8th Ave., West, Calgary, Alberta.

BUSINESS OPPORTUNITIES

BLACKSMITH AND WELDING SHOP fully equipped for sale. Also 3-bedroom house. Good business and location. Will sell together or separately. Elderly couple wants to retire. Phone 362-2770 or write Box 681, 503 2nd Ave., E., Brooks, Alberta. 33-tfx

NOTICES

FACED WITH A DRINKING PROBLEM?
Perhaps Alcoholics Anonymous Can Help.
Write to Post Office Box 22 or Phone 485-6605 or 485-6651, Vulcan.

FOR ALL CLASSES of Insurance: Fire, Life, Auto, Liability, etc., see J. Lundy Findlay, agent. 43-tfx

FOR ASSISTANCE IN ESTATE Planning see J. Lundy Findlay, district underwriter for the Life Insurance Company of Alberta. 43-tfx

FAMILIES of problem drinkers needing understanding and information, write Al-Anon, Milo, Alta. tfnx

RELIANCE STORAGE and Cartage Co. Ltd. of Calgary have appointed J. Lundy Findlay of Vulcan as their agent for the County of Vulcan. Mr. Findlay can give estimates and arrange moving services anywhere in Canda or the United States. 43-tfx

CHURCH NOTES

VULCAN E.U.B. CHURCH
M. R. Heebner, Pastor 485-2581

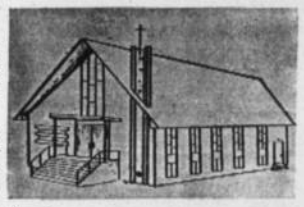

Sunday—
10:00 a.m.— Sunday School.
11:00 a.m.— Worship.
7:30 p.m.— Evangel Hour.
Friday—
8:00 p.m.— Hour of Power.
Bible Believing — Christ Centered

THE WHEATBELT MISSION
The Anglican Church of Canada
The Rev. E. W. Clarke
Sunday, July 23—
St. John's, Lomond:
9:00 a.m. Holy Eucharist
St. Aldhelm's, Vulcan:
10:30 a.m. Morning Prayer

PENTECOSTAL TABERNACLE
J. F. Lynn — Pastor
Phone 485-2352
Sunday Services—
10:30 a.m.— Sunday School.
11:30 a.m.— Morning Worship.
7:30 p.m.— Evening Service.
The Church Where Happy People Make You Welcome

VULCAN UNITED
Rev. Wellington Dormer, Minister

Two out-of-town miniters will conduct the services of worship for the last Sundays in July.

Sunday, July 23—
9:00 a.m.—Service conducted by Mrs. W. Howie of Milo United Church.
Sunday, July 20—
11:00 a.m.—Service conducted by Rev. Bruce Fyke of Champion United Church, who has just spent six weeks in Eastern Canada at a refresher course.
Sunday, August 6—
Rev. and Mrs. Dormer will be back in Vulcan after a month's holiday spent in the United States.
"A Warm Welcome Awaits You"

VULCAN CHURCH OF CHRIST
Ronald J. Pelham, Minister
— SUNDAY SERVICES —
10:30 a.m.— Church and Bible School for the whole family.
A Christian Welcome Awaits You
Our Creed Is The Christ
Our Book Is The Bible

Tons of fish caught in Alberta lakes by commercial fishermen are shipped to markets as far away as Chicago and New York.

FARMERS —SEE DEL McQUEEN AT THE VULCAN COUNTY OFFICE FOR HAIL INSURANCE IN THE ALBERTA HAIL INSURANCE BOARD HAIL INSURANCE

DISTRICT NEWS

FROM OUR CORRESPONDENTS

ENSIGN

Graham Miller and his sister, Elaine, from Castor, were week end visitors at the Jake Heide home. On Sunday, they accompanied the family to Lethbridge where Linda will complete her training as a Medical Laboratory Technologist. While in Lethbridge everyone toured the beautiful Japanese Gardens.

Sunday visitors at the Jake Heide home were Mr. and Mrs. Fred Wade of Lyalta, Mr. and Mrs. David Heide and baby daughter Donna of Calgary and Mr. and Mrs. Max Atkins.

The July meeting of the Ensign Ladies' Aid has been cancelled.

ROYALITE PRODUCTS
OPEN DAILY
for Gas, Oil and Minor Repairs
MEL'S ROYALITE SERVICE LTD.
Phone 485-2719 Vulcan

ARROWWOOD

MISSION CIRCLE

The July meeting of the Ladies Mission Circle was held at the home of Fay Culp.

The meeting opened with prayer, letters being read and prayer time following.

Roll call was answered by 11 members. This month cookies and other baked donations were given for the Fauchner's.

Routine business was dealt with. Mrs. Thelma Bannister gave a report on the G.M.A. Conference held at Innisfail.

The meeting came to a close with devotions by Mrs. Medora Culp. A lovely lunch was then served by Mrs. Medora Culp with Fay Culp helping.

The August meetng will be held at Mrs. Florence Brawn.

NEWS FROM

BLUNT'S NURSING HOME

Many of the residents enjoyed the July 1st parade due to the kindness of the ladies of the Eastern Star who transported them to the parade route.

More of the July 1st activities were enjoyed by the residents when M. R. Morrison treated them to a meal of the Barbeque roast sold at the grounds.

On July 5, four of the ladies enjoyed a drive by Mrs. Mitchell of the Eastern Star. Both the residents and staff greatly appreciate the organizations who come to entertain, write letters, read to patients and take them for rides.

On July 6, Muriel Graham, Alice Voisey, Irene Cutforth, Elsie Thompson, Phyllis Husby and Lynetta Parslow of the Eastern Star entertained by singing.

We would like to thank Miss Edith Boose for rhubarb donated to the home and Mrs. Hazel Cowgill for the roses.

New residents are Mabel Makortoff of Vulcan and Graff Gunderson of Champion.

Mrs. Margaret Ferguson of Champion celebrated her 86th birthday.

Mrs. Blanche Larratt is spending a week with her daughter, Mrs. W. Rempel at Brooks.

Mrs. Edna Piehl enjoyed dinner out and a car ride with her daughter, Mrs. E. Vander Linden of Brooks.

Visitors at the home have been from Calgary, Burnaby, B.C., Lomond, Lethbridge, Milo, Champion and surrounding districts.

ALL ABOARD. At right are the Lake McGregor District Scouts who are currently touring far away places in Canada and U.S.

Reid Hill W.I.

(Continued From Front Page)

Edmonton in June was given by Mrs. Kuykendall, who had attended as delegate from Reid Hill.

At the close of the business session the meeting was turned over to the entertainment convener, Mrs. Kuykendall who conducted a number of games of bingo.

A delicious lunch was served by the hostesses to conclude the afternoon's program.

COMING EVENTS

Minimum $1.00 up to 25 Words

● MILO-QUEENSTOWN F.W.U.A. will be taking orders for frozen fruit and vegetables until August 19. Contact Mrs. G. Vooys at 444-2219 or Mrs. S. Godkin at 444-2213. Money with order, please. 50-3x

● EVERYONE WELCOME to attend the special meetings at Lomond Evangelical Free Church each evening at 7:45 from Sunday, July 23 through Friday, July 28 with evangelist Floyd Dalzell and family, the well known musical group from Minnesota. This family will also be taking Daily Vacation Bible School each morning from 9-12 a.m. starting Monday, July 24 through Friday, July 28. Singing, Bible teaching and handcraft. Children all ages welcome. 50-1x

● MOSSLEIGH Centennial Reunion will be held Sunday, July 30 at Mossleigh Hall, starting at 2:00 p.m. Residents and former residents please accept this as your invitation. 50-2x

● CHAMPION WILL HOLD their Centennial Day celebration on Wednesday, August 9. Further plans will be announced in the next few weeks.

● ATTENTION ALL CCHS Expo Travellers. The time of our flight has been changed from 9:00 a.m. to 10:00 a.m. July 25. Students must be at airport by 9:30 a.m. 49-2x

Announcement
M-J ELECTRIC LTD.
IS NOW OPEN
In the Old Post Office Building, Vulcan
APPLIANCE, RADIO, TV AND COLOR TV SALES & SERVICE
ELECTRICAL CONTRACTING & MAINTENANCE
Just phone 485-2766 for quick service at reasonable rates.
LICENSED TECHNICIANS FREE ESTIMATES
GORDON ORR, Manager

USED FARM MACHINERY

NEW HOLLAND 901 SP SWATHER
12-ft., with hayconditioner, header guide wheels, lights, new drapers, complete rebuild and repainted, engine overhaul. A top value unit.

NEW HOLLAND 271-T PTO BALER
Hydraformatic, counter, P.U. guide wheels, tongue jack, two season use $1485

NEW ARRIVAL — N.H. SUPER HAYLINER 68-T
With engine, fully equipped otherwise. Working satisfactorily out of field last fall. Will sell as is for only $675
Will supply all parts that it is felt should be replaced for half-price.

NEW HOLLAND SUPER 77
4-cyl. engine, hydraformatic, 16" x 18" bale size. A lot of unused baling service for less than price of engine $665

M.F. NO. 1 BALER
With engine, fully equipped otherwise, 16" x 18" bale size, low baling use, reconditioned where needed $790

I.H.C. 46-T PTO BALER
Counter, p.u. wheel, loading chute extension, toe bar. Better than average condition $970

GRAHAM-HOEME 11-FT.
With 2-ft. extension, new 2 x 1 x 22" shanks hyd., with sweeps approx. 60% $295

GAREAU 14-FT. DUPLEX
New bales and 60% left on second set. Used two seasons, in new condition $645

Central Garage
"Where our customers send their friends"
Phone 485-2246 Vulcan

ADVOCATE CLASSIFIEDS BRING SPEEDY RESULTS

On August 1st
THREE
SEARLE GRAIN COMPANY LIMITED
ALBERTA PACIFIC GRAIN LTD.
FEDERAL GRAIN LIMITED
BECOME ONE
UNDER THE NAME
FEDERAL GRAIN LIMITED
809 GRAIN EXCHANGE BLDG.
WINNIPEG 2, MANITOBA
No. 1

WE'VE CAPTURED THE
Best Used Cars in Town
DROP IN AND GET A BARGAIN ON AN "OK" USED CAR OR TRUCK

1965 OLDSMOBILE DELTA 4-DR. HARDTOP, fully equipped, low mileage, $5400 new, like new $3100

1965 FORD GALAXIE 500 SEDAN, 352 V-8 motor, auto. trans., p.s. and p.b., a lovely unit $2450

ALL UNITS CARRY 2-YEAR G-W WARRANTY

1960 PONTIAC SEDAN, 6 cyl. motor, std. trans., a good one-owner car .. $700

OK USED CARS ARE GOOD

1958 CHEVROLET STATION WAGON, 6 cyl. auto. trans., radio. A beautiful wagon $650

THESE ARE MOSTLY ONE-OWNER UNITS

SEVERAL GRAIN TRUCKS COMING IN ON TRADE
—SEE US NOW—

1961 CHEV ½-TON, stepside, long wheelbase, one-owner truck, now only $750

CLEARANCE PRICES ON ALL DEMOS

1962 FALCON SEDAN, 6 cyl., auto. trans., good clean car, economy unit .. $1000

1960 CHEVROLET CONVERTIBLE IMPALA with 348 V-8, auto. trans., radio. A beauty $1100

1960 CHEVRELET COUPE, 6 cyl. engine, auto. trans. A real bargain at $500

1960 ZEPHYR SEDAN, Ford's British luxury unit. In good shape, radio $450

1960 MERCURY 2-DR. H.T. Auto trans., p.s. and p.b., power seat. A beautiful luxury unit. $1000

30 OTHER OLDER UNITS—ALL AT LOW PRICES

1965 G.M.C. ½-TON, LWB stepside, 4-speed trans., positraction. A bargain at $1750

1960 CHEV ½-TON, stepside, long wheelbase. Good unit, only two owners $750

1961 CHEVROLET SEDAN, 6 cyl. motor, std. trans., radio. An economy buy, good unit $900

1961 OLDSMOBILE SEDAN, fully equipped, like new, A-1 condition $1100

BUY NOW AND SAVE!

1959 METEOR SEDAN, V-8 auto. An exceptionally well kept car $650

1957 PONTIAC STATION WAGON, V-8, auto., now only $350

TOP PRICES ALLOWED ON YOUR TRADE

1960 METEOR SEDAN, V-8, auto. trans., radio. Now only $500

1964 CHEVROLET ½-TON 292 engine, fleetside, radio. An excellent unit .. $1650

ALL UNITS CHECKED FOR YOUR SAFETY

Richardson & Gould Ltd.
CHEV-OLDS-CHEV TRUCKS
Phone 485-2211 Vulcan

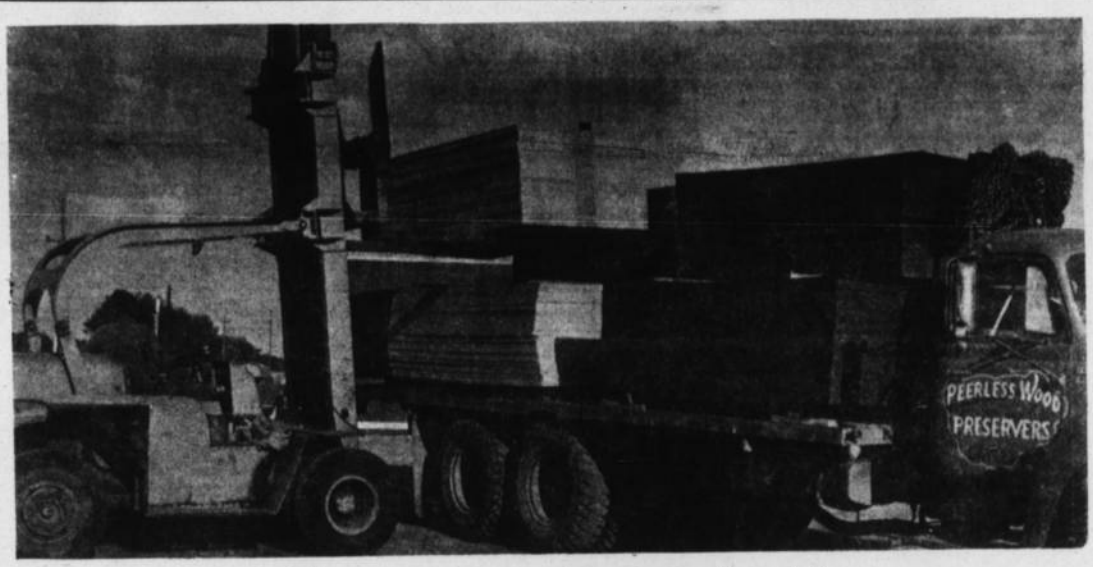

Summer Special!
PLYWOOD . . . 10% OFF
ALL SIZES PLAIN SHEATHING IN 8 FOOT AND 10 FOOT LENGTHS.
STAINCOTE IN 8 FOOT LENGTHS ONLY.

ROUGH LUMBER
OUTSTANDING QUALITY IN ROUGH LUMBER FROM B.C.
10% OFF

FIBRE GLASS
WATER TROUGHS
7 foot and 8 foot diameters, impervious to rust, rot, breakage or frost damage.
7 ft. Diameter $105.00
8 ft. Diameter $125.00

Peerless Wood Preservers
Phone 652-7112 RIGHT ON THE FOUR-LANE HIGHWAY CAYLEY, Alberta

DUAL FLOAT. An attractive float in the Elks July 1st parade was that of the Kinsmen and Kinette clubs fo Vulcan. Each club was represented by colorfully designed lettering on either side.

District News

CHAMPION

Mr. and Mrs. Don Steeves and family spent the weekend visiting friends and relatives at Meeting Creek and Red Deer. On their way home they stopped in Calgary and visited the Calgary Zoo.

Mr. and Mrs. Elmer Deal and family spent several days at the Lethbridge Whoop-Up Days where Mr. Deal helped one booth to exhibit some Artex painting.

Recent visitors at the home of Mr. and Mrs. D. Deal were Mr. and Mrs. Bill Davidson and their son, Das. from Meundham, Sask., and Mr. and Mrs. H. Graff and family from Calgary.

Mr. and Mrs. Jack Steeves from Meeting Creek and Mr. and Mrs. Ross Ruggle left this past week to visit and have a family reunion with Jack Steeves' side of the family at New Brunswick. They will holiday for one month stopping at Minnesota and other U.S. points on their way home.

Recent visitors at the home of Mr. and Mrs. E. B. Granlin have been Mr. and Mrs. Buford Davis of Bellingham, Wash., Mr. and Mrs. Donald C. Gidson, Kelly and Gregory of Santa Monica, Calif., Mr. and Mrs. L. K. Brents of Seattle, Wash., and Mr. and Mrs. E. Douglas of Vancouver, B.C.

Mr. and Mrs. D. Faber and Mrs. Frances Mitchel of Medford, Ore., have been visiting at the home of Mr. and Mrs. Gerald Matlock.

Mrs. E. Petronech and Mrs. Don Clifford attended the Hammer wedding in Strathmore on Saturday.

Mr. and Mrs. Norman Dodds and Mrs. Dodds Sr. of Calgary were Sunday visitors at the home of Mrs. E. Petronech.

Mr. and Mrs. A. Fleetwood, Mr. and Mrs. J. Sanderson and Edna and Norma Ferguson attended a reception and dance in honor of Mr. and Mrs. Danny Kuzyk in Edmonton on Friday evening.

Mr. and Mrs. Russel Hirschman of Langley, B.C. spent Sunday at the home of Mr. and Mrs. G. Davey.

Andy Dunipace is a patient in the Vulcan Hospital.

Mrs. Dick Davis is a patient in the Vulcan Hospital.

Friends of Mrs. Steve Fath will be glad to hear that she has returned home to the Peter Dawson Lodge after being in the Vulcan Hospital for several days.

Mr. and Mrs. Hansen and Laureen of Billings, Mont., spent the weekend at the home of Mr. and Mrs. G. F. Groves.

C.W.L. MEETING

The June meeting of the Champion CWL was held in the lower church with nine members present.

In the presence of Father MacCallum, Mrs. Hummel as spiritual convener led the League Prayer.

Minutes and treasurers reports and all regular convener's reports were given and discussed.

A motion was made that the Organ Com'ttee, consisting of Mrs. Hunziger, Mrs. Hummel and Wilbur Matlock get information on organs soon.

Mrs. Fedaj and Mrs. Degenstein served lunch. The hostess prize was won by Mrs. Raymond Fath. The meetings were adjourned until September.

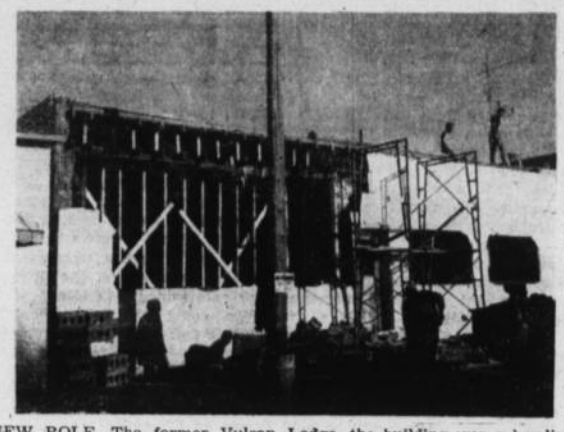

NEW ROLE. The former Vulcan Cafe building now in the midst of complete renovation, will soon serve patrons in a new role, housing a variety store under the ownership of Ed Engwer of Taber. Last week workmen demolished the front and most of the interior of the building leaving a rebuilt roof, flooring and walls.

Originally built by O. Donily, now a resident of Peter Dawson Lodge, the building was a bowling alley for years following World War 11 and since then has served as a restaurant, been empty and during the last ten years was briefly used for bowling before the alleys were stripped in favor of banquet room adjacent to the restaurant area. It's previous owner was Charlie Quon, who with his son Johnny, operated the restaurant until this spring.

VULCAN WEST

Mr. and Mrs. Wozny and two children from Salmon Arm, B.C., were recent visitors for a couple of days with Mrs. Wozny's parents, Mr. and Mrs. Mike Shindruk.

Miss Evelyn Larsen of Calgary has been visiting with her brother, Ejner Larsen for a few days.

Pat Crossie of Red Deer picked up his son Paul who has been visiting at the Bob Loose home for the past week and returned home.

Mr. and Mrs. Allan Speers took in the Calgary Stampede on Saturday.

Ralph Simone of Calgary was down to the Bob Loose home on Sunday to take his daughter, Cheryl, home, who had spent the week there and was accompanied by Valerie Loose who will spend a week at the Simone home.

Mr. and Mrs. Eddie Nolte and children were Lethbridge visitors on Saturday afternoon.

Mr. and Mrs. Jack Stewart and family from Comox, B.C., are visiting for several days with Mr. and Mrs. Leslie Shaw and family and also visiting relatives in Champion.

Mr. and Mrs. Sidney Hyams (nee Margaret Smart) of Vancouver, B.C., who is the youngest daughter of Mr. and Mrs. Fordyce Smart who owned a bakey in Vulcan many years ago, called at the Harry Smith home last Saturday. Margaret said it had been 49 years since the family had left Vulcan. Her sister, Anne, lives in South Burnaby, B.C., and is caring for their mother who is 93 years old.

Congratulations go to Mr. and Mrs. Mike Shindruk who will be celebrating their 45th wedding anniversary on Sunday, July 23.

Mr. and Mrs. Cecil Dennison were Calgay visitors last Friday.

Mary McMaster of Nanton visited at the home of her sister, Mrs. Bruce White for a week.

Thirty-one relatives gathered at the home of Mr. and Mrs. Norman Whitehead on Sunday for a buffet turkey dinner honoring Mr. and Mrs. Darel Steelby of New Orleans. Besides the Steelbys present were Mrs. Steelby's parents, Mr. and Mrs. Jim White, Mr. and Mrs. Sam White, Mr. and Mrs. Cecil Dennison, Mr. and Mrs. Art Simpson, Bassano; Mr. and Mrs. Art Buchurtz and family, Calgary; Mr. and Mrs. Jake Schaffer and boys, Drumheller; Mr. and Mrs. Robert Dow, Calgary and Mr. and Mrs. Bruce White and girls.

Mrs. E. McMaster Sr., of Nanton, is spending a couple of days with her granddaughter and family, Mr. and Mrs. Bruce White. Also Chris McMaster of Nanton is staying a couple of weeks.

Mrs. Marion Fisher, Trudy and Margo, Dwight and Betty Lee took part in the Light Horse Trail Ride and Camping west of Nanton over the week end.

Mr. and Mrs. Bob Hutton and girls were driving west of Nanton last Sunday.

Mrs. George Dingwall and girls left on Tuesday to visit wth Mr. and Mrs. Pellerin of Cochrane. Duanne and Shirley have been holidaying there for a couple of weeks and will be returning home with their mother. Sharon will be staying there for a holiday.

Mr. and Mrs. Dick Hall and family were Stampede visitors last Thursday.

Overnight guests at the home of Mr. and Mrs. Harold Bride on Wednesday were Mr. and Mrs. Bill Morley of Vancouver, Wash., (formerly of Vulcan). Bill is the district manager of Bill and Cal's Totem Rental in Vancouver.

Mr. and Mrs. Harold Bride were Lethbridge visitors on Wednesday of last week.

Mr. and Mrs. Clarence Brown were fishing on the Kananaskis Highway on Saturday.

Mr. and Mrs. Clarence Brown were Stampede visitors on Friday.

Commerce announces a new savings plan to

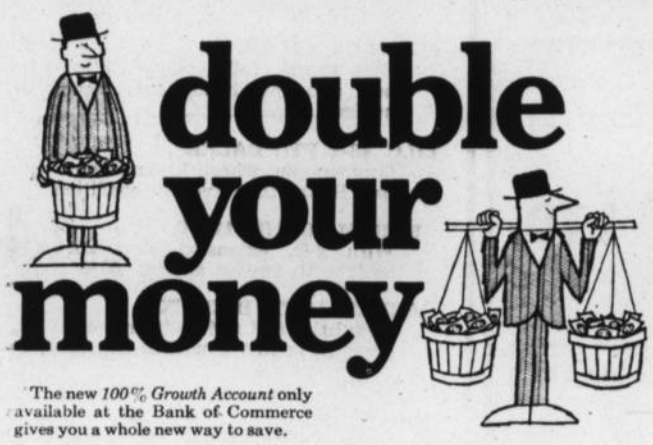

double your money

The new *100% Growth Account* only available at the Bank of Commerce gives you a whole new way to save.

100% Growth in 15 years

Deposit as much as you like in denominations of $100. Over a 15 year period, you double the amount of your original deposit. And, of course, you can withdraw your deposit plus earned interest at any time.

Life Insurance up to $5,000

Your Commerce 100% Growth Account is life-insured.* In the event of a depositor's death, the estate would receive double the amount of the deposit, up to a maximum of $5,000.

*Age limit under 51 years at time of deposit.

Guaranteed Interest Rate

Most interest rates are subject to change, but with a Commerce 100% Growth Account your deposit will double if held for 15 years because it earns a guaranteed rate equivalent to 6.66% simple interest.

Why not double your money at the Commerce. Just drop in and talk to any Commerce manager about a

Commerce 100% Growth Account

CANADIAN IMPERIAL BANK OF COMMERCE
1967—Our Hundredth Year of Banking Service.

Reconditioned Cars and Trucks

• If you are in the market for a good, dependable, ready-to-go used car or truck call in and see what we have to offer . . . at BIG-SAVING PRICES.

1966 PONTIAC SEDAN
V-8, a/t, radio. Here is a premium condition unit. **$2800**

1964 PONTIAC PARISIENNE 4-DR. SEDAN
V-8, a/t, radio, power steering and brakes, two-tone. A car you would be proud to own. **$2085**

1963 CHEVROLET SEDAN
6 cyl., std. trans., general condition good-fair. Priced for good value. **$1225**

1962 PONTIAC SEDAN
Big 6 engine, std. trans., radio, recently replaced tires. Better than average unit. **$1145**

1962 CHEVROLET SEDAN
V-8, std. trans., radio. A real nice unit with lots of unused transportation. **$1185**

1962 FALCON 2-DR. H.T.
6 engine, std. trans., really sharp. **$935**

1960 BUICK LESABRE SEDAN
V-8, a/t, good rubber and really nice. .. **$1095**

1960 PONTIAC SEDAN
Big 6, std. trans., radio. Better than average unit. **$865**

1960 CHEVROLET SEDAN
6 engine, a/t, runs well. **$785**

1959 METEOR SEDAN
6 engine, a/t, generally fair condition, priced for top value. **$350**

1959 VAUXHALL VICTOR SEDAN
4 cyl., a 35 to 40 miles per gal. car. **$375**

1957 PONTIAC LAURENTIAN SEDAN
6 engine, std. trans., general condition fair. **$290**

• We have a few more dependable cars on hand that are not listed. Call in and see what we have to offer.

— USED TRUCKS —

1965 I.H.C. LWB ½-TON FLEETSIDE
6 engine, new rubber on rear, others good. This is a better than average unit **$1740**

1964 DODGE SWB ½-TON FLEETSIDE
V-8, 3-speed, full paint job **$1425**

1962 I.H.C. TRAVELALL
6 cyl., lock rear axle, good rubber. This has been a family used unit, in nice, clean condition for only **$1235**

1962 DODGE LWB ½-TON FLEETSIDE
6 engine, 3-speed, generally good **$945**

1959 DODGE LWB FLEETSIDE
6 engine, 3-speed, stock racks. A lot of service left **$525**

1958 I.H.C. LWB STEPSIDE
6 engine, 3-speed h.d., rear bumper. Better than average unit for its age **$640**

1957 I.H.C. 6 SWB
6 engine, 3-speed. A good chore truck.

1956 DODGE 6 SWB ½-TON
Priced to move for good value.

1955 G.M.C. SWB ½-TON STEPSIDE
6 engine, 3-speed h.d. Been reconditioned.

1953 MERCURY 3-TON
V-8, 5-speed, 2-speed axle, hoist and box, 825x20 rubber. This unit has a recently replaced engine. Brakes, drive line, rear axle, all worn parts replaced by ourselves at a cost of $537. A lot of service to use from.

1958 FARGO 2-TON SPECIAL
6 engine, 4-speed, 2-speed axle, two new tires, balance good, hoist and box. Ready for the field.

1957 DODGE 2-TON
Big 6 engine and 2-speed 3-ton rear axle unit replaced two years ago and not used much since. Tires generally fair, hoist and box. A lot of unused service.

Central Garage (Vulcan) Ltd.

GREEN ACRES

BLAIR SHAW
District Agriculturist

LIVESTOCK

A new pamphlet, Feeding Livestock on Low-Roughage Rations has arrived. This could be used to estimate the minimum requirements for your herds use next winter. They say a cow should have a minimum of 4 pounds of hay per day, a yearling, 3 pounds and so on depending on the class of animal. To this roughage, there should be available, 6 to 10 pounds of grain far each cow or less depending on the class of animal. There is also a table of comparative feed values. When a good quality grass legume hay is worth $24.00 per ton, wheat is worth $34. per ton and barley $33.00 per ton. and barley $33.00 per ton.

If you are interested, drop in and pick up a copy.

GRAIN YELLOWING

There is a fairly large number of cases where grain crops appear yellow. In some cases this is a lack of nitrogen which has been aggravated by the late cool, wet spring. Some fields are striped by uneven application of fertilizer from spreaders. In any case, if there is a continuation of good growing conditions, this problem should disappear. Further application of nitrogen at this time is not recommended. Other causes of yellowing are bacterial and have no field cures. Very likely the warm, dry spell should put an end to this problem and the crop should not be affected to any extent.

If there are any field problems along this line which become worse, bring a few plants in to the office the next time you're in town.

Professional and Business Directory

Dr. D. G. Stokes
CHIROPRACTOR
Office in Vulcan Hotel
Wednesdays and Saturdays,
9:30 a.m. to 4:30 p.m.
Phone Vulcan 485-2532
for appointment

Norm Bucholtz
Imperial Oil Agent
Phone: 485-2060
Res.: 485-2131
FERTILIZER

T. G. BROWN
Chartered Accountant
Office Phone 485-2781
2nd Avenue, Vulcan

VULCAN ANIMAL CLINIC
Phone 485-2377
After Hours:
485-6471 or 485-2063

JESSE FARM
EQUIPMENT LTD.
John Deere Dealers
PHONE 485-2226, VULCAN
PARTS AND SERVICE
for
Briggs & Stratton, Clinton, Johnson & Marine Engines

Vulcan Funeral Home
George Wisener, Prop.
— MONUMENTS —
24 HOUR CALL
Phone 485-2633 Vulcan

Gillis Propane
Authorized Propane Dealer
for
CANADIAN PROPANE CONSOLIDATED LTD.
— COMPLETE SERVICE —
Bulk, Bottles, Appliances,
Service and Repairs
Phone 485-2424

APPLIANCE SERVICE
VULCAN ELECTRIC
Phone 485-2127

Vulcan Artificial Insemination Unit
Technician:— BILL BIRCH
All Breeds of Cattle and Horses
Office Phone 485-2485
Res. Phone 485-6723
(preferably before 10:00 a.m.)
All Sires Proven
For further information call at Veterinary Office

INSURANCE
FIRE — AUTO — HAIL
— See —
R. E. CHAPMAN
Phone 792-3646 LOMOND

A. & J. DRILLING CO. LTD.
WATER WELL DRILLING
Apply or see
CLIFF ANDERSON
Phone 485-2154 Vulcan

DANIELLS' TIRE SERVICE
VULCANIZING
AND RE-TREADING
Firestone Dealer
New and Used Tires
Will Take Wheat In Trade
Phone 485-2062 — Vulcan

INSURANCE
Contact
WES FULTON
— at —
WES FULTON INSURANCE AGENCY
Auto — Hail — Fire
Casualty
Educational Savings Plans
—Phones—
Bus. 485-2028 Res. 485-2795

Nor-Ann Dairy Bar
SHORT ORDERS AND TAKE-OUTS
Phone 485-2595 Vulcan

Accommodation Available

PORCUPINE HILLS LODGE

SENIOR CITIZENS HOME
Claresholm, Alberta

Cheerful surroundings, bright rooms, enclosed patio.

— RATES —

Single Accommodation $75.00
Double Accommodation $65.00

For further information contact Matron M. Collett, Box 1089, Claresholm, or phone 235-3988.

Public Notice

By the Council of the

County of Vulcan No. 2

of the Province of Alberta

WHEREAS it is deemed expedient by the Council of the County of Vulcan No. 2 of the Province of Alberta, that the sum of Three Hundred and Thirty-Five Thousand dollars should be borrowed on the security of the said County by the issue of Debentures repayable to the bearer in 25 consecutive annual instalments with interest at the rate of not more than seven per cent per annum for the following purposes, namely:

Constructing and equipping an addition to County Central High School consisting of 3 classrooms, Industrial Arts area, gymnasium and lavatories, and including architects fees, landscaping and services.

THEREFORE, notice is hereby given by the Council of the said County that unless a poll of the proprietary electors of the said County for and against the said debenture loan is demanded as provided by The School Act, the said Council will apply to the Local Authorities Board for authority to borrow the said sum by debentures.

Of which all persons interested are hereby notified, and they are required to govern themselves accordingly.

"JACK DEITZ"
Reeve

Dated at Vulcan, Alberta
this 17th day of July, 1967

INSTRUCTIONS TO PROPRIETARY ELECTORS IN A COUNTY

A poll may be demanded in a County by a demand signed by
(a) five proprietary electors, or
(b) fifty per cent of the proprietary electors, whichever is the lesser number, of each of at least twenty per cent of the districts in the County.

The demand for a poll shall be in the form prescribed by the Minister and must be delivered to the secretary of the County or, in his absence, to the Reeve, within fifteen days after the date of posting or of the last publication in a newspaper of this notice.

Proprietary electors means an elector who is liable to assessment and taxation for school purposes in respect of property situated in the County.

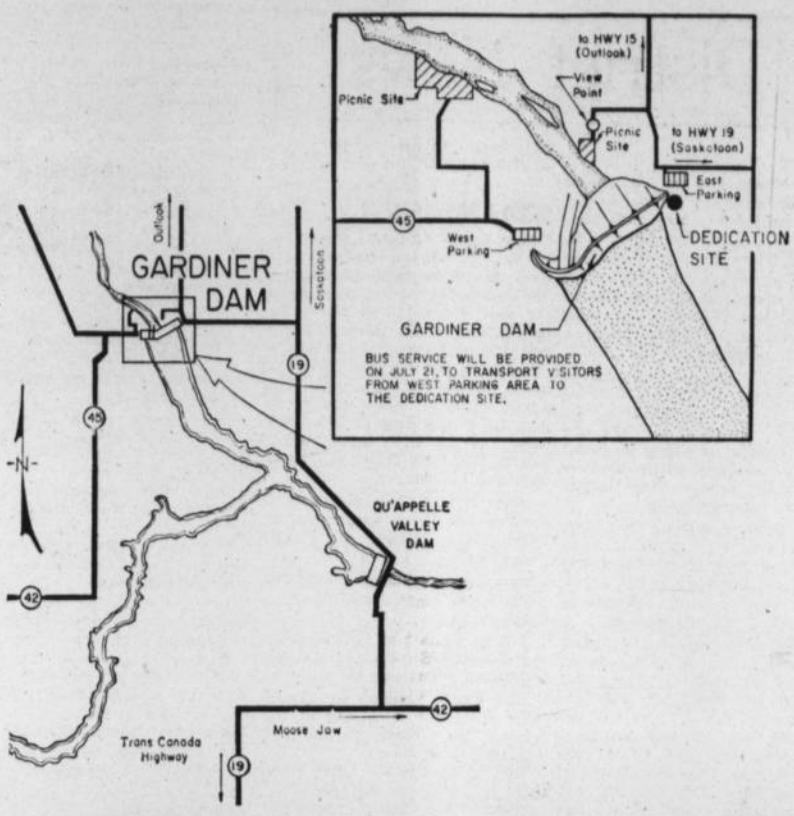

All roads lead to the site of the Gardiner Dam for the July 21 Dedication Ceremony. Prime Minister L. B. Pearson, Premier W. R. Thatcher, and other Federal and Provincial dignitaries will be present. A full day's program has been planned and the public is cordially invited. Souvenir medallions will be given to all present and a Gala Night performance under the stars will conclude the day's activities.

If you're looking for a combine for section or custom operation you'll be interested in one with a 110 bu. grain bin; 42" cylinder; 5 straw walkers; 4,090 sq. in. cleaning area; a 16' header; & on-the-go controls that let you stay in the driver's seat all the way:

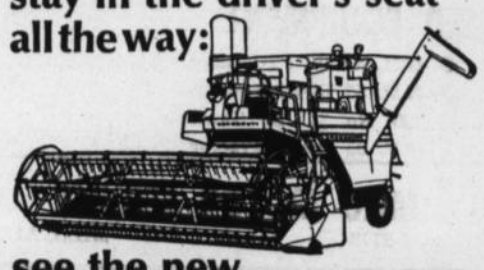

see the new
COCKSHUTT 545
now on display at:
RICHARDSON & GOULD LTD.
Phone 485-2211 Vulcan

District News

BLACKIE

(Too Late For Last Week)

Mr. and Mrs. Stan Ogden of Santa Barbara, Calif., are presently staying with the McLeans and visiting other friends here.

Congratulations are extended to Mr. and Mrs. David Gillanders on the birth of their second son, in the High River Hospital.

Get well wishes are extended to John Rathgeber and Phyllis McWilliams who are patients in the High River Hospital.

Mr. and Mrs. Jim Stier and Mr. and Mrs. Robert Bateman motored to Saskatoon to visit the Pion-Era.

A group of 85, including Miss McCrea's room, Mrs. Cook's and Miss Young's room and six parents motored to Calgary to tour Centennial Glass and Heritage Park.

Mr. and Mrs. L. Yeomans and Suzanne spent the long weekend in Banff.

Congratulations to David Paradee on his marriage to Joan Krause July 1 in Calgary.

A number of children from Blackie are again taking swimming lessons in High River.

BLACKIE WINS SPELLING BEE

The Centennial spelling match, Grade 7, from the Big-Four, Blackie, High River, Cayley and Nanton was held in June.

The auditorium was decorated in Centennial style and appreciation was shown by visitors for this effort.

The spelling teams consisted of the four top spellers from each school represented. Each speller took turns and wrote five words. Dictated by Mrs. L. Kumlin. Scores were kept all the way along by three judges and scorekeepers.

After each individual on the team had completed his allotted words to total 100, the score showed Blackie team as the winner with 96 spelled correctly. Their team consisted of Evelyn Serfas, Anita Gaja, Coleen Eamor and Carol Ririe. They won individual cups to keep.

Then the contestants who had not mis-spelled a word, competed for top speller's cup. One word was all that was needed to break the tie between Evelyn Serfas, John Noble and Brian Berger of High River. Brian won on the word quorum.

The cups were presented by Mrs. Lind who is the "Mother of the Match." She congratulated the Blackie girls and their teacher Mrs. Bertha Raycraft for having the honor of winning the Centennial match and also for bringing the honor to Blackie for the first time in six years of competition. They also were presented with a shield to keep for one year.

Tortoise shell combs are made from the shell of a tropical marine turtle.

BERRYWATER

Mr. Bob Gerding and children were Stampede visitors last week.

Danny and Patti Love are attending the swimming classes in Vulcan for the next two weeks.

Marilyn Webber returned from a 10 day holiday last week end. She accompanied Mr. and Mrs. Bill Turley and family to Tacoma, Washington.

Congratulations are extended to Mr. and Mrs. Don Fox on the arrival of a baby son, and brother for Boyd. Mrs. Fox is in a Lethbridge hospital.

Mr. and Mrs. David Salken of Rocky Mountain House were visitors at the home of Mr. and Mrs. Bill Sharp Jr. on Saturday evening.

Sunday guests at the N. L. Richardson home were Mr. and Mrs. Leonard Chase and Mr. and Mrs. Pete Rupert, Marie and Margaret of Lomond.

Last Sunday a family dinner and barbecue supper was held at the Naaman Budd farm. Attending were relatives from Edmonton, Calgary, Vulcan and Woodburn Oregon.

We extend a welcome from the district to Mr. and Mrs. Ken Booth who are now living at the Ralph Richardson farm.

Mr. and Mrs. Ed Richardson accompanied by Mr. and Mrs. Jack Grey and Mr. and Mrs. Erwin Richardson and Betty of Dundalk Ont., were Stampede visitors on Tuesday and Thursday. They also visited Banff along with Mr. and Mrs. Bill Sharp and Mr. and Mrs. Jerry Sparks and family.

ADVOCATE CLASSIFIEDS BRING SPEEDY RESULTS

Problem: Bulk Fertilizer Storage
Answer: The One-piece Fibreglass Bin - - -

PORT-A-GLASS BIN

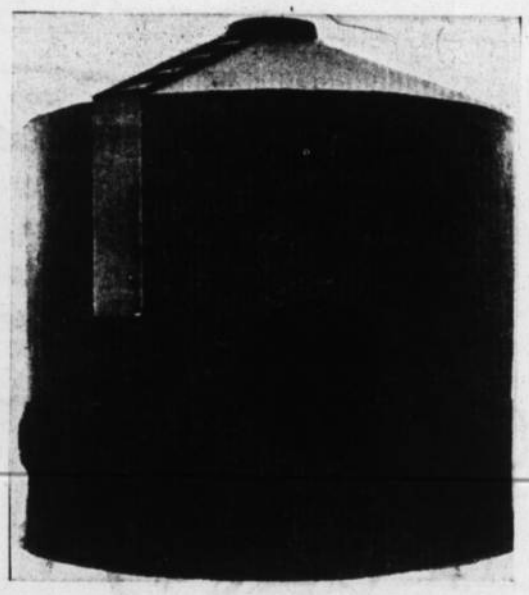

This entirely new concept in Fertilizer and Grain Storage will be on display behind the VULCAN HOTEL

FRIDAY & SATURDAY
JULY 21-22

Come and See For Yourself!

Company Representative Present

R & N FIBREGLASS LTD.
Box 234, Airdrie, Alta.

Celebrating 75 years of brewing the "GREAT BEER!"

Back in 1892, the first Calgary Beer was brewed. Great beer then! Great beer now!

Even then, we had our own spring of pure, crystal water. "Calgary" has been brewed with this same perfect water for 75 years. Naturally!

Here's our new Diamond Jubilee label. It marks 75 years of brewing Alberta's "great beer".

CALGARY BREWING . . . since 1892

Merv's Plumbing

— SPECIALIZING IN —

- Plumbing
- Digging & Ditching
- Hot Water Heating
- Gas Fitting

SELL — INSTALL — SERVICE

- Pumps and Repairs
- Hot Water Tanks
- Pressure Systems and Septic Tanks

Bus. Phone 485-2168 After hours, Champion 5

NEW EQUIPMENT

3—M.F. No. 30 Pull Type Swathers

USED EQUIPMENT

1—M.H. No. 10 PTO Baler
2—M.H. 55 Diesel Tractors
1—J.D. No. 215 SP Swather
1—M.F. 95 Diesel Tractor

MILO MOTOR SERVICE

Phone 444-3773 MILO, ALTA.

Noble Blade Sales & Service

Your Tillage Headquarters

NEW EQUIPMENT—

Good supply of Noble Equipment and Morris Rod Weeders in all sizes.
5 Versatile 15-Ft. PTO Swathers, selling at reduced prices to clear.
2 Versatile 13-Ft. SP Combines, new, selling at reduced price to clear.
Good supply of Versatile Parts, selling at 20% Off while they last.

USED EQUIPMENT—

Good selection of Swathers in all makes and models.
2— J.D. 500 Rod Weeders.
2— I.H.C. No. 6 Rod Weeders.
2— I.H.C. No. 5 Rod Weders.
1— J.D. 7-Ft. Mower.
1— Massey No. 6 Mower.
1— Model K Graham-Hoeme 13-Ft. Chisel Plow.

Distributors For B.C. Bearings
Your Depot For Welders' Supplies
PHONE 485-2333 VULCAN

District News

MILO

Mrs. Howie had as her guests for a few days her brother-in-law and sister-in-law, Mr. and Mrs. Robert Keller of Vancouver, B.C. The Kellers were enroute to Manitoba.

Deepest sympathy is extended to relatives and friends of the late Ernie Barnett who passed away at Vulcan on Friday.

Get well wishes are extended to Larry Clements who had the misfortune to slip and fall from the high diving board at the lake one day this week, breaking his wrist and lower jaw and cutting his lower lip badly. Larry will be hospitalized for several weeks.

Mrs. Howie and Doug Umschield attended the First National Boys Parliament held at the University of Calgary last week as spectators. Gordon Howie was a delegate of the Alberta Boys Parliament.

Those attending the Auestad-Hayduk wedding at Edmonton on Saturday, July 15, were: Mr. and Mrs. Con Peterson, Mr. and Mrs. Fred Marks, Mr. and Mrs. Ole Veland, Sid Page, Mr. and Mrs. Danny Tiegan, Mr. and Mrs. Lewis Ivers, Mr. and Mrs. Fred Zaytsoff, Mr. and Mrs. Nick Zaytsoff, Jim Peterson, Dene Marks, Mr. and Mrs. John Ivers and Mr. and Mrs. Dennis Kardos.

Several people from the district attended the Calgary Stampede.

Mr. and Mrs. Bob Hamilton had as their guests over the week end Mr. and Mrs. Pat Hamilton of Vauxhall.

Larry Player of Strathmore visited at the Ken Stumpf home on Sunday.

Mr. and Mrs. Len Comeau have purchased the house of Mr. and Mrs. Frank Gilliland.

Mrs. Wayne Stier of Blackie visited at the home of her parents, Mr. and Mrs. Bill Black one day this week.

The senior ball team played host to Bassano on Sunday when they played a double header losing both games to Bassano by scores of 24-7 and 8-4.

REDLANDVIEW

Mrs. Carrie Graham accompanied by Mrs. Jane Jamison and Mrs. Fern Sailer motored to Calgary on Wednesday where they spent the day selecting new books for the Vulcan Public Library. There will be a good variety of books appearing on the shelves from the latest fictions to books for preschool children. Those wishing to join the library may do so at any time. The library is open from 1 p.m. to 5 p.m. on Tuesdays, Thursdays and Saturdays.

Mr. and Mrs. Ted Hartung and son Jess have been vacationing at Lake Blaine, Mont., and other points.

Mrs. George Fulton spent the week end with relatives in Calgary.

A good number of families from the district attended the Calgary Exhibition and Stampede.

Miss Cassie Graham of Claresholm spent the week end at the home of her parents, Mr. and Mrs. Russell Graham.

Mrs. Edith Dunham spent a few days in Lethbridge last week with her sister, Mrs. Pearl Brownlee.

Recent guests at the home of Mr. and Mrs. Andrew Nafziger were Mr. and Mrs. Frank Caddick of Kitchener, Ont., and Mr. and Mrs. Clarence Kipfler and family, of Haysville, Ont.

Miss Sylvia Graham has arrived home after spending a week at Camp Kananaskis where she was a camp councillor.

Miss Lynell Fulton was a Calgary visitor las week, a guest of Laura Fulton and Dolores Doane.

Mr. and Mrs. Russell Graham were pleasantly surprised on Sunday morning when they received a phone call from their sons Jim and John at Cowansville, Que.

Mr. and Mrs. Jim Graham recently took up residence in Quebec where Jim is employed as a chemist for Albany Felt. Mr. and Mrs. John Graham are visiting with Jim and Lydia while they are out east attending Expo 67.

Miss Shirley Markert of Edmonton spent the week end with her parents, Mr. and Mrs. Albert Markert.

Mr. and Mrs. Hank Buehler and family of Edmonton were overnight guests last week at the home of Mr. and Mrs. Victor Fulton.

Mr. and Mrs. John Schierman Sr., of Calgary, visited with relatives in the district the first of the week.

Ken Hartung was a week end visitor at Echo Lake, Sask.

Mrs. Arthur Cutforth was a patient in the Vulcan Hospital for a few days last week.

The annual Sunshine Club picnic will be held on Sunday July 23 at High River Memorial Park, with dinner at 2 o'clock.

Ronnie Birch spent a few days in Calgary last week with his aunt and uncle.

Miss Nancy Birch spent a few days at the home of Mr. and Mrs. Dave Montgomery.

The Misses Laura and Lynell Fulton and Dolores Doane are vacationing at points in B.C. this week.

There were some names inadvertently missed from those attending the Love's family reunion. They were Carson and Rita Love and family from Vulcan, and Miss Amy Saxby of Calgary.

MAJORVILLE

It was a happy occasion when the Cliff Clarke family staged a surprise party to celebrate the 44th wedding anniversary of their parents.

Every member of the family was present, 22 in all. Starting out from the Chinook Shopping Centre with a cavalcade of six cars, they headed for Lake McGregor where they enjoyed a picnic lunch while watching the boats and water skiing, and the many other activities usual to a lake resort on a fine summer day. Later the group continued on to the Majorville "homestead". On arrival things were soon put in shape and games improvised to suit every age group. The mothers, as usual, were busy getting everything ready for the highlight of the occasion, the present. It was a happy time for all cutting of the anniversary cake.

PETERSON

FARM EQUIPMENT LTD.

JOHN DEERE DEALERS

GOODRICH TIRES
STURDIE OILS

Milo, Alberta

THE HOMEMAKER

MISS FRANCES ANN CULLEN
District Home Economist
Box 480, Vulcan — Phone 485-2117

VEGETABLES FROM GARDEN TO PLATE

Summer is the time for fresh vegetables. The season is all too short so enjoy them while you can. Try to serve several kinds each day.

Canada's Food Guide recommends we eat one serving of potatoes each day. Two servings of other vegetables, preferably yellow or green and often raw should be included. A serving of vegetables is considered to be ½ cup.

Vegetables provide us with minerals, vitamins and bulk. These minerals and vitamins are readily affected by water and heat. Vegetables should be prepared as close to mealtime as possible. By cutting your vegetables into smaller pieces, a greater loss of vitamins and minerals occurs. The greater the exposed surface, the greater the loss in food value. Therefore, cut in larger pieces. Prepare by brushing, scraping, peeling very thinly or cook in the skin.

If vegetables must be prepared ahead of time, let them stand in cold salted water to reduce the vitamin C loss. Certain vegetables like potatoes, must be kept in water to prevent discoloration.

Use as little water as possible in cooking vegetables. Add the vegetables to the boiling water. Those started in cold water have almost twice the mineral loss. Some nutrients dissolve in water. Cooking for as short a time as possible will cut this loss.

If you've planted beets this year you'll likely want to enjoy the beet tops as well. Use only the young tender tops. Why not experiment with seasonings on your beet tops. You might like to try one of these: Melt 3 to 4 tablespoons butter, add one of the following seasonings, heat and add to drained, cooked spinach: 2 tablespoons vinegar, 1 teaspoon horseradish, or 2 to 3 teaspoons prepared mustard.

To encourage your family to eat a variety of vegetables, you must be sure that they are cooked so as to be attractive and tasty. Methods which produce the most appetizing dishes are also those which preserve the most food value.

SUMMER RELISH TRAY

During the summer the relish tray should consist of fresh, crisp vegetables. Relishes are really little crispy salads that are eaten out of hand. Such relishes can be served at the table, tucked into lunch boxes, used as garnishes or kept in the refrigerator for between meal snacks.

RELISH IDEAS:

Traditional relishes are: carrot curls, celery sticks, green onions, and radishes. Cauliflowerets and fresh mushrooms marinated in French Dressing make delicious additions. Green pepper rings and slices of tomato or cucumber add color and variety.

KEEP RELISHES CRISP:

Relishes should be kept crisp. To keep them crunchy they should be chilled well before served. Carrots, celery and radishes may be chilled in ice water. To keep them crisp while they are being served, place them on a bed of crushed ice.

MILO MOTOR SERVICE

YOUR MASSEY-FERGUSON DEALER

— Phone 12 —
MILO, ALTA.

HANOVER TRAILER DISTRIBUTORS

STOCK OR HEAVY DUTY UTILITY TRAILERS

Carry up to 18,000 lbs. with your one-half or three-quarter ton truck. Demonstration on request. We have a few Used Trailers in stock at Reduced Prices.

— Contact —

KEN BOOTH
at 485-2051, evenings, or
FRANK JEPPS
at Bus. 485-2129, Res. 485-2575, Vulcan

JACK GERHAN, LOMOND

Auction Sale

LOCATED:— ½ MILE NORTH OF LOMOND, ALBERTA ON—

THURSDAY, JULY 27TH, 1967

SALE TIME 11:00 A.M. LUNCH SERVED TERMS CASH

Having received instructions from Mr. Gerhan, who has ceased farming, we will offer for sale at auction the following:—

— TRACTOR, TRUCKS AND COMBINE —

I.H.C. Super WD-9 Tractor with hydraulic and lights; I.H.C. W-6 Tractor, lights, p.t.o., good rubber; 1953 Massey-Harris Super 90 Combine, pick-up, reel, motor recently overhauled; 1956 3-Ton Fargo Truck, with hoist and stock racks, 18,034 original miles; 1956 Chevrolet ½-Ton Truck, motor overhauled, 30,056 original miles.

— MACHINERY

15-Ft. Cockshutt Discer with seeding attach., like new; 15-Ft. Glenco Cultivator with rod weeder attachments; Cockshutt Swather, 15-Ft., canvas and hyd.; I.H.C. 20-Ft. Duplex Rod Weeder; 12-Ft. Victory Blade, with hyd.; 3 5-Ft. Sections of Heavy Duty Coil Packers; 6 Sections of John Deere Flex Harrows, with hitch; Golden Arrow 40-Ft. Sprayer; 1964 Massey-Ferguson Baler; No. 10 Bale Stooker, on rubber.

— MISCELLANEOUS —

34-Ft. Mayrath Grain Loader and motor, new; 15-Ft. Mayrath Loader, new auger and heavy tube; 12-Ft. Electric Mayrath Loader, 10-ft. extension auger; 11-Inch McLeod's Grinder and Belt; Electric Feed Roller; 3 to 5-h.p. Garden Tractor, with attachments; Choremaster Garden Cultivator; 1-h.p. Electric Motor; 3 Hyd. Rams; Small Water Pumping Outfit; 1½-h.p. I.H.C. Stationary Engine; 27-Ft. Stock Feeders; 10-Ft. Galvanized Stock Trough; Flax Roller; Pump Jack; Bennett Wagon; Nu-Way Cattle Oiler; Hog Feeder; Platform Scale; Tank Heater; 60-Ft. Telescope T.V. Tower; Electric Post Drill; 5 Steel Gates; Heat Houser for WD-9 Tractor; Quantity of Lumber; Child's Lawn Swing; 2 Sets of Long Rope Blocks; 1½-Inch Plastic Hose (50 ft.); Cream Separator; Wire Stretcher and Fencing Tools; Tractor Umbrella; Forks, Shovels and Bars; P.T.O. Air Pump; 3 Steel Cow Stanchions; Leg Vise; Gas Pails and Cans; Log Chains, Saws, Hammers and Wrenches; Grease Guns, Granary Rods, Quantity of Bolts and Nails; Electric Fencer; Battery Charger (6 & 12 volt); Duo-Therm Oil Heater; 3-Burner Kerosene Stove; Brooder Stove; Electric Incubator; Other Miscellaneous Items too numerous to mention.

— TANKS —

2-Compartment Fuel Tank, with stand, hoses and nozzles; 135-Gal. Steel Gas Tank; 200-Gal. Steel Water Tank; 1000-Gal. Steel Water Tank.

— HOUSEHOLD —

Tables and Chairs; Buffet; China Cabinet; Chest of Drawers; Crocks, Sealers, Jars and Misc. Dishes.

— CATTLE —

8 Cows and Calves, bred to Registered Hereford Bull; 2 Dry Cows, bred back.

— CONSIGNED BY LAYS FARM SUPPLY, LOMOND —

1960 560 Cockshutt Tractor, with lights, hyd., p.t.o., Ram and new Du-all Front-end Loader, good tires; 1958 560 I.H.C. Tractor, lights, p.t.o., hyd. and torque; 1958 800 Case Tractor, recently overhauled, hyd. and p.t.o., Model 802B; 1958 428 Cockshutt Combine, 12-ft. table, with Northwest pick-up, ready to go. Serial No. LM 465; 1957 428 Cockshutt Combine, 15-ft. table, 8-ft. McCoy Renn Pickup, Foster Blower and large wagon, A-1 condition; Massey-Harris 90 Combine, 14-Ft. table, Massey-Harris Pickup and Cutter Bar; Massey-Harris 12-Ft. Pull-Type Swather.

— SALE CONDUCTED BY —

RUGGLES AUCTION SERVICE

Auctioneer: Tom Ruggles, Lic. No. 482
Phone Lomond 792-2226 or Write Champion Box 370
Clerk: Frank Ruggles

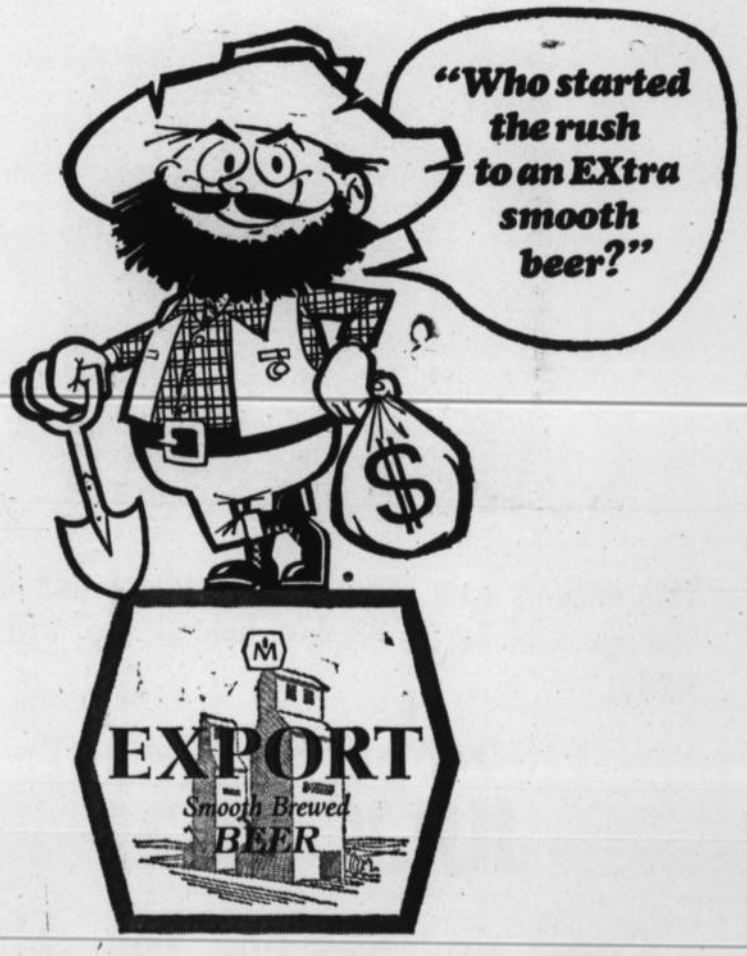

Molson's did-with 'EX'!

HOW? By coming up with the rich, mellow taste of *smooth-brewed* EXPORT. Part of the secret is the way it's matured – slowly, to smooth perfection. That's something we never rush!

SMOOTH-BREWED IN ALBERTA BY MOLSON'S

Opening Soon

Bob's Auto Washette

Coin Car Wash

(LOCATED NEXT TO VULCAN ANIMAL CLINIC)

25c

SUMMER PLEASURE. Fishing wasn't up to too much the day these two youngsters tried the man made lake on the Dave Ruark farm, but aside from the pesky hornets it was pleasant just to be out at the water's edge.

Seventeen acres of water were formed in a coulee dammed at one end by Dave and this spring 3600 yearling trout were released by the Provincial Fish and Wildlife Division, which are now up to 10 inches in length.

Vulcan and District Fish and Game Association members helped by installing an outhouse, garbage cans and a fenced paring area.

Fishing was good until the warm weather arrived but just now there isn't much action . . . maybe fish take holidays too.

DENTAL ARTS
DENTURE CLINIC
Ste. 4, Metropolitan Bldg.
Lethbridge
Phone 328-4095
ART DIETRICH, Manager

District News

DINTON

Many children in the district were up bright and early on Monday morning, July 10, and away to Calgary at an early hour to watch the Stampede parade. Quite a number of teenagers who are members of the Gladys 4-H Beef Club rode on a very fine float which this Club has made. A sunny day and a good parade made the trip very worthwhile.

Many thanks to Keith McKeage who has mowed and baled the grass at Dinton Hall, giving the grounds there a very neat appearance.

Mrs. Ed. Groeneveld has been dividing much of her time recently between her own home and that of her father, Milt Grant of Davisburg, while her mother is a patient seriously ill in the Calgary General Hospital. Get well wishes go out to Mrs. Grant from the community.

Mr. and Mrs. LaVern Willoughby, en route home to Calgary from a holiday spent at Penticton and the B.C. interior, were visitors at the home of LaVern's parents, Mr. and Mrs. Herb Willoughby, for the second July week end.

Mrs. Milt Brunskill has some good advice for the veterinary profession. She has been caring for a number of baby pigs and has nursed them along to a sleek 50 or 60 pounds. They are an adventurous lot. One morning recently she was greeted by her "babies" screaming their heads off, their hides flaming red, bruised, and sore. Investigation revealed that they had been wallowing in the puddle from a leaking jet of the weed sprayer, and then had tried to ease the smarting by rolling in the gravelled roadway in the yard. They were in a terrible state. Edith acted fast. Warm water was put in an old boiler and a handful of baking soda thrown in. Then she grabbed each pig, dunked him in the water and gave him a bath, dried him off with a soft towel and laid him in a bed of clean straw. Each pig settled down with a contented grunt and nary a squeal of pain has been heard since. Are your pigs ailing? Call Edith.

Mr. and Mrs. Ed McKeage and Mr. and Mrs. Vernon McKeage and son Charlie were in Rocky Mountain House on Saturday, July 8, to attend the wedding of Randy McKeage, eldest son of Mr. and Mrs. Malvin McKeage of Sedgewick. Charlie McKeage was one of the ushers. They stayed for the weekend. This part of the province enjoyed good rains during the week end.

Harold Greenfield and Stanley Gillanders were delegates from St. Thomas' Church at Dinton to a meeting on Monday evening, July 10, of the High River Anglican Parish, called to approve the resignation of the rector, the Rev. W. R. Stringer, and the appointment of the Rev. D. G. Jackson to the three point charge: St. Benedict's in High River, St. Aiden's at Pekisko, and St. Thomas' at Dinton. The two ministers will be exchanging pulpits. The Rev. Stringer will be moving to Brooks where the Rev. Jackson has been serving for the past several years.

Get well wishes go out from the community to Mrs. Walter Hubarewich who is a patient in the Rockyview Hospital in Calgary, where she has undergone surgery on her finger. The cast has been removed from her leg, and we all hope that brighter days for Margaret will soon be here.

Mr. and Mrs. Vernon McKeage had their son-in-law and daughter Mr. and Mrs. Robert Krueger (Ruby), of Calgary, visiting for several days during the week of July 9.

Haying is in full swing in the district, and hayfields are humming with the activity of mowers, rakes, balers, stookers, and stackers. Many report a record cut of hay. While the weather has been ideal for haying, the grain fields are urgently in need of rain. Hot drying winds are daily taking their toll of what has been a very promising crop.

The very heavy windstorm which swept through the district early Thursday morning was of cyclone proportions. It lasted about half an hour but in that time did extensive damage. At C. Litchfield's a machine shed was torn down, and 40 acres of cut hay blown everywhere. At Herb Willoughby's a cattle shed was blown down and asphalt shingles torn off the south side of the new quonset. At Ed Groeneveld's the new chicken house was lifted off the foundation and blown to pieces. Fortunately no chickens were yet in it. At Bob McWilliam's a cattle shed was turned upside down. At John Gillander's a 30 ft. tree was torn out by the roots. These are just random examples; every farm had its own tale of damage done. On many houses shingles were torn off the south side of houses, screen doors were ripped off and smashed, and trees, some with 6 inch trunks, were snapped off like match sticks. To the farm women, the devastation in flower beds was little short of heartbreaking, with tall perennials and ornamental trees broken off and in turn falling on smaller plants and breaking them down.

There are still wide open spaces in the Province of Alberta, where a population of a million and a half persons provides a density of fewer than six persons per square mile.

ARMADA

Mr. and Mrs. W. Lucas are enjoying a holiday at Minnedosa, Man., where they are visiting the latter's relatives.

Mr. and Mrs. Raymond Beagle and boys attended the first two days of the Calgary Stampede and also visited with the latter's mother, Mrs. Leo Herman.

Mrs. Ann Marks and family accompanied Mrs. Amy Stokes to Calgary where she spent a few days with her mother, Mrs. Lily Long and took in the Stampede.

Mr. and Mrs. Donnie Beagle recently enjoyed a trip to Bellevue, Ont., to visit with Mr. and Mrs. Gary Beagle. They also enjoyed a few days at Expo.

Mr. and Mrs. G. Lucas and family attended the Calgary Stampede on Monday where Mrs. Lucas helped at the First Aid booth on the grounds.

Mrs. Amy Stokes was in the city during the Stampede when she took care of her grandson while her daughter, Mrs. Mavis Thurlow worked at the Stampede grounds.

Arlene Stokes and Esther Craine were employed at the Stampede grounds during the week.

Mr. and Mrs. Bob Stokes, Jerry and Deanna enjoyed a vacation at Banff, Sylvan Lake and other points. Mr. and Mrs. Norman Vannatta and family of Milo also accompanied the Stokes.

Mr. and Mrs. Garry Marks and Mr. and Mrs. Tom Marks are holidaying in B.C.

M. and Mrs. Gordon Lucas and family holidayed at Waterton Lakes for a few days.

Mr. and Mrs. Art Marks, Myrna and Patty, accompanied by Marie Bolduc of Lomond and Audrey Orsten of Vauxhall motored to Calgary on Monday.

Mr. and Mrs. Arnold Boe and family left on Monday for a holiday through B.C. and Victoria.

Mr. and Mrs. Frank Stokes left on Monday for Victoria, B.C., where they will enjoy a vacation.

Mr. and Mrs. L. Stokes and Lana of High River visited the Bob Stokes home en route to Penticton, B. C.

Doug Lee and Leslie West motored to Calgary on their bikes where they took in a couple of days of the Stampede.

Mr. and Mrs. Raymond Beagle and family and Mr. and Mrs. O. Herman and family of Brooks will enjoy a few days of fishing in the foothills this week.

Congratulations to Myrna Marks and John Orsten of Vauxhall on their engagement.

Mr. and Mrs. Stan Marks and family attended the final day of the Calgary Stampede.

MARRIAGE ANNOUNCED: Lorraine Nowlin, daughter of Mr. and Mrs. Ernest Nowlin of Champion, and John Baxter, son of Mr. and Mrs. T. R. Baxter of Brooks, were united in marriage on Saturday, March 25, in the Champion United Church.

MOSSLEIGH

Mr. and Mrs. Ed Robinson returned home from an enjoyable visit at Expo and visited with relatives and friends in other eastern points.

Misses Carlo and Connie Cash of Ontario are spending holidays at the home of their uncle, Mr. and Mrs. Bob Clemens and family.

The Mossleigh Ball team lost both games at Drumheller, 1st game 5 to 3; 2nd game 6 to 5.

The final Mossleigh Lions Club meeting for the summer was held at the home of Lion Clarence Green. Induction of the following officers took place for the incoming year:

President, Clarence Green; 1st Vice- Pres., Bill Androsoff; 2nd Vice-Pres., Bill Campbell; 3rd Vice-Pres., Reno Bexte; Sec., Frank Wuychuck; Treas., Stewart Meadows; Tail Twister, Archie Hay. assistant, Alvin Stevens; Lion Tamer, Doug Hammel; First Year Directors, Bud McGillis, Ed Robinson; Second Year Directors, Bob Bertschy, Alvin Stevens.

Mr. and Mrs. Floyd Wark and family are enjoying the company of Jim Haughton, a 4-H exchange student from Kamloops, B.C.

Alberta's crude oil reserves of almost six billion barrels constitute 89per cent of Canada's total and are the liargest petroleum source in the British Commonwealth.

IT'S HERE NOW
CANADA'S LARGEST SELLING IMPORTED TWINE
bale more bales for less money
WITH

The famous Danish Twine made from the finest East African Sisal — the world's LONGEST & STRONGEST
By Twine makers since 1794
For guaranteed performance
BUY IT NOW AT

WHEAT CENTRE MOTORS LTD.
485-2096 Vulcan

BE SURE!
INSURE AGAINST HAIL
with the
Alberta Hail Insurance Board
See: HERB BENDER
Alberta Wheat Pool No. 3, Vulcan
Phone: Bus. 485-2407 Res. 485-2592

BRAKES Squealing?

Could be you're hurting them. Dust, dirt and abrasives on the drums make a good squeal. Maybe the lining is worn down to the rivets. Whatever it is, it's unsafe.
SEE US
We'll make your brakes as good as new with our precision John Bean Brake Service Equipment.
— ★ —
CENTRAL GARAGE
(Vulcan) LTD.
Phone 485-2246 Vulcan

NEW FARM RECORD LEDGER
AVAILABLE NOW!
A farm record system specifically designed for grain-livestock farms of this area. Designed by a Chartered Accountant to quickly give all information necessary for income tax purposes and at the same time maintain an easily-kept yet clear and concise book-keeping record of your farm operations.
Puts all your farm records— receipts, expenses and schedule of changes in buildings, machinery and equipment — in one neat ledger. The hard-wearing, looseleaf binder will last a lifetime and the record sheets are printed on heavy ledger paper.
Refill sheets will always be available, because they are printed by and in stock at The Vulcan Advocate.
This farm record system is priced so low and will prove so convenient you can't really afford to be without it.
COMPLETE RECORD LEDGER 5.50
(Includes heavy, three-ring binder, complete instructions and enough record sheets for one year's average operation).
REFILL SHEETS ..... 2 for .25
(Average year's supply of 10 "Expenses" sheets and 4 "Receipts" sheets costs only $1.75).
THE VULCAN ADVOCATE
OFFICE SUPPLIES DEPT.

Fence Post Special
WE ARE OVERSTOCKED IN 4-5 INCH 6 FOOT POSTS, PRESSURE-TREATED FOR LASTING SERVICE, SHARPENED OR UNSHARPENED.
10% Off
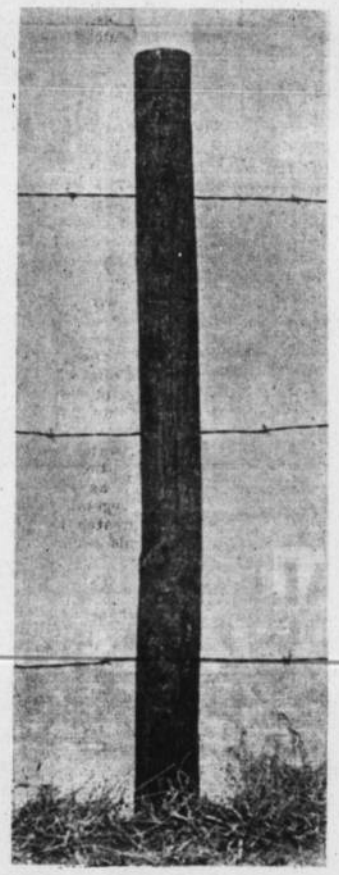

STAPLES
BY THE CASE
10% OFF
IMPORTED
Barbed Wire
12½ GAUGE (HEAVY) $10.75 PER ROLL
QUALITY CONVENIENCE ECONOMY
Peerless Wood Preservers
Phone 652-7112 RIGHT ON THE FOUR-LANE HIGHWAY CAYLEY, Alberta

VULCAN THEATRE

THUR., FRI. & SAT., JULY 20-21-22, AT 8:00 P.M.
"THE NIGHT OF THE GENERALS".
Peter O'Toole, Omar Sharif, Tom Courtenay
Panavision Technicolor

MATINEE SATURDAY, JULY 22nd, AT 2:30 P.M.
TUESDAY & WEDNESDAY, JULY 25-26 AT 8:00 P.M.
The Mirisch Corporation Presents The David Swift Production of
"HOW TO SUCCEED IN BUSINESS WITHOUT REALLY TRYING"
— The Pulitzer Prize Winning Musical Comedy —
Color By Deluxe Panavision

BARBECUE ACCESSORIES

See our selection of barbecue and bar accessories—for yourself or for gifts.

BASSETT'S JEWELLERY

July Clearance

Our entire stock of

Summer Coats and Jackets

For Ladies, Misses, Men, Boys and Kiddies

25% to 50% OFF

Ladies' Summer Hats

Reg. 3.98 and 4.98, to clear at ..... 2.49 and 2.98

PHONE 485-2420

ROBINSON STORES

Retailers of Dry Goods Variety Store Merchandise

BRIEF ITEMS OF LOCAL INTEREST

Recent guests at the home of Mrs. Florence Fitzpatrick were her nephew and his wife, Mr. and Mrs. Cecil Gould and family of Victoria, B.C.

Friends of George Eamor will regret to learn that he has been a patient at the local hospital for more than a week.

Mrs. D. O. Jantzie of Claresholm spent the weekend at her home here. Mr. and Mrs. Michael Jantzie and family of Medicine Hat were guests of Mr. and Mrs. Jantzie.

Mr. and Mrs. Charles Pedersen and Vincent Charles of Bow Island were recent guests at the home of Mr. and Mrs. E. G. McPherson.

Randy LaRoche of Calgary is spending the week with his grandmother, Mrs. Eunice LaRoche. Kevin was a guest last week of his grandmother.

Mrs. Florence Fitzpatrick spent the latter part of the week in Calgary with her brother and sister-in-law, Mr. and Mrs. Ted Hill and on Sunday motored back to Vulcan with them.

Friends of Mrs. Edna Schrag of Ponoka will be interested to learn that she has moved to Vancouver to make her home.

Word has been received here of the recent death at Salem, Oregon of John Gardner, 86. The Gardners were early settlers of the district, homesteading the present Andrew Brown farm on the edge of town.

Mr. and Mrs. Art Scott have returned from a holiday at the coast.

Don Munro of Lethbridge was a business visitor to Vulcan the first of the week.

Friends of Mrs. Weldon Greenlee will regret to learn that she is presently confined to the local Hospital.

Mrs. Milton Lewis is a patient at the Vulcan Hospital this week.

Mayor and Mrs. C. G. Ness participated in the parade that opened the Lethbridge Rodeo and Stampede on Monday.

The Glen Deglows were Lethbridge visitors on Monday, where they attended the rodeo.

Visitors Sunday at the George Kiemele home were Mr. and Mrs. Charlie Vare and Mr. and Mrs. Del Kiemele and family of Cardston and Mr. and Mrs. Joe Moreau of Innisfail.

Roy and Frank Smith of London, Ont., are presently guests of Mr. and Mrs. G. A. Dahl.

Friends of Jim Stein will be sorry to learn he is again confined to the local hospital.

Mrs. M. L. Todd and Mrs. E. Kranz of Calgary spent last week at the Wally Franks home in Edmonton.

Mrs. Frieda McRoberts accompanied Mr. and Mrs. Lorne Healy and their guests, Mr. and Mrs. Harvey McDonald of Windsor to Edmonton on Friday, where they visited with Mrs. K. Doeling and Linda. The Healys and McDonalds are presently holidaying at Radium and the Ice Fields.

Nancy Deglow was an Innisfail visitor on Sunday.

Jane Hanna of Langdon is presently visiting at the Brian Todd home.

Mr. and Mrs. Verne Perry and son, Bob of Port Orchard, Wash., were guests last week at the home of Mr. and Mrs. Alf Heather. The Perrys also visited the Vulcan Museum and greatly appreciated Commodore Allen's kindness in showing them the many antiques and explaining their histories. The Stampede, which the Perrys had never before seen was much enjoyed.

Mr. and Mrs. P. Pawluk of Toronto and Roman Pawluk and small son, Glenn of Edmonton were recent visitors at the Boyd McKay home.

Mrs. Olga Payne of Edmonton and Mrs. George Osborn of Seattle, Wash., have been guests for the past week of Mr. and Mrs. Bev Banks.

Visitors last week at the home of Mr. and Mrs. A. Godkin were Miss Jennie and Luther Somerville and Mr. and Mrs. Roy Somerville all of Calgary, Mr. and Mrs. Jim Geekie and daughter and granddaughter of Pekisko, Mrs. Scott Wighton and three girls of Winnipeg, Mr. and Mrs. Marvin Lohse and Marilyn of Seattle and April Lothian of Queenstown.

Congratulations are being received by Mr. and Mrs. Don Fox on the birth of a son at Lethbridge. Mrs. Fox was before her marriage Miss Rose Sharp.

Mrs. Glen Graham and children attended the official opening of the Japanese Gardens in Lethbridge last week and also visited with the former's parents, Mr. and Mrs. W. P. Goulding.

Mr. and Mrs. George Sandberg have just returned home after being on a two-week's holiday spent in Calgary, Eckville, Banff and other Alberta points.

Recent guests at the home of Mr. and Mrs. R. J. Buehler were Mr. and Mrs. Ralph Buehler and family of Vancouver, B.C. and Wendy and Judy Olteanu of Edmonton.

Mr. and Mrs. W. A. Shields and Bonnie of Weyburn, Sask., are renewing acquaintances in Vulcan this week and while here have been visiting with M. R. Morrison at the Nursing Home.

Mrs. Helen Hope and Bill of Lethbridge were callers Saturday at the home of Mrs. H. H. Mumby and were accompanied back to Lethbridge by Mrs. Mary Freed who had been visiting with her daughter.

Engagement Announcement

Mr. and Mrs. Arthur Marks of Milo wish to announce the engagement of their daughter, Myrna Marlaine to John William Orsten, son of Mr. and Mrs. Sigurd Orsten of Vauxhall. The wedding will take place in the Hope Lutheran Church Milo on Saturday, August 5, 1967. Wedding dance to follow in the Milo Community hall. 1-nx

— OPEN HOUSE —

Open House will be held in honor of Arthur Johnston's birthday in the Blackie IOOF Hall, on Sunday, July 23. Everyone welcome. 49-2p

MANY NEVER SUSPECT CAUSE OF BACKACHES

May Be Simply Sluggish Kidney Action

It's a pity to put up with this common backache because you just don't know the cause, and the medication that may help you. You see, if kidneys become sluggish, urinary irritation and bladder discomfort may follow. The result can be an annoying, nagging backache. This is when Dodd's Kidney Pills can help bring relief. Dodd's stimulate kidney action, help relieve the irritated condition that causes the backache. Take Dodd's and see if you don't feel better, rest better. Don't wait. Ask for Dodd's Kidney Pills at any drug counter. Used successfully by millions for over 70 years.

GAREAU'S IRON WORKS

VULCAN— Phone 485-2170
BARONS— Phone 108

GENERAL BLACKSMITHING
WELDING & REPAIRS
GAREAU TILLOVATORS
PORTABLE WELDING

New Shovels to fit all makes of cultivators

COUTTS-HALLMARK OF CANADA

Lap-pack Stationery

The ideal gift for any occasion.

Very Large Humour Cards

— For your favorite friends and jokesters —

VULCAN PHARMACY

YOUR FAMILY DRUG STORE
— Dependable Prescription Service —
Home of Max Factor Cosmetics
Phone 485-2432 Virginia J. Mitchell, B.Sc.Ph.

Betty Ann's

Weekend Specials!

Ladies' Blouses
Regular from 2.98 to 7.98.
CLEARING AT ..... .66 to 2.88

Shells and Sweaters
Regular from 2.98 to 12.98.
CLEARING AT ..... 1.33 to 6.88

5 only Skirts
Regular to 12.98.
CLEARING AT 3.44

Betty Ann SHOPPE
VULCAN'S SMART STYLE CENTRE

Vulcan Food Market

Phone 485-2156— Free Delivery. Two Deliveries Daily— 11:00 a.m. and 4:00 p.m.
SPECIALS EFFECTIVE:— THURSDAY, FRIDAY AND SATURDAY

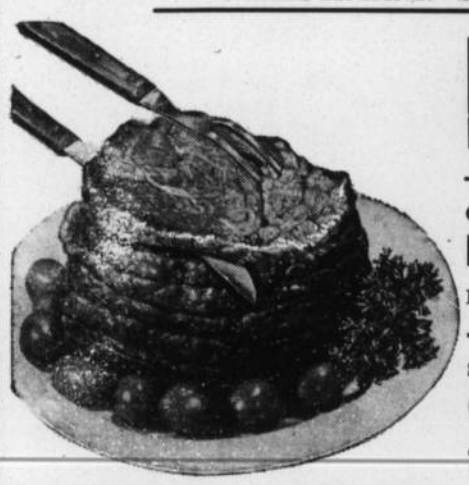

Roast Choice Cross Rib, lb. ..... .75

COUNTRY STYLE **PICNIC SHOULDER** Lb. ..... .49

SKINLESS **Gainers Wieners** This week ..... 2 LBS .99

CHOICE SIRLOIN **STEAK** lb. ..... .95

Ground Shoulder Only ..... 2 LBS 1.00

"FRESHEST BY FAR" QUALITY PRODUCE

Lemons It's Sunkist Lemonade time, dozen ..... .79

Onions Cooking, perfect for Hamburgers and Bar-B-Q ..... 3 lbs. .49

POTATOES, New B.C., cello bag, 10-lbs. . .65

CELERY, Green and Tender, lb. 27

Watermelons Ripe and Juicy, lb— .08

Fresh Fruit Arriving Daily B.C. Raspberries, Cherries and Apricots will be in end of this week.

— FROZEN FOOD SPECIALS —

M.C.P. Pink and White **LEMONADE** 6-oz.— 6 FOR 1.00

FRUIT PIES Apple, Mince, Cherry and Pumpkin— .59

ICE CREAM Palm, ½-Gal.— .99

FISH & CHIPS Fort Nelson— 2 FOR 1.00

SUMMER-TIME SALE!

BREAD Honeyboy Rye, Sesame, Brown, White, Cracked Wheat & Raisin, ... 5 Loaves 1.00

Jam Berry Box, Assorted, 2-lb. tins ..... .69

PIE FILLING Stafford, Apple, 20-oz. 2/.79

SYRUP Monarch, Pancake, 32-oz. 2/.99

Pancake Flour Aunt Jemima, 3½-lbs. ..... .59

MARGARINE Mom's, 3-lb. pak ..... .99

PURITY FLOUR 20-lb. bag 1.79

Cranberry Jelly 15-oz. tins 3/.79

PINEAPPLE Kontiki, 20-oz. tins 3/.79

PEACHES Mrs. Milnes, 15-oz. tins ..... 4/$1

LARD Silver Leaf, 1-lb. 3/.67

Salad Dressing Family size, 32-oz. ..... .69

Strawberries OR RASPBERRIES Fancy, 14-oz. tins ..... 3 FOR .79

EVAP. MILK Carnation. ..... 5 FOR .89

CASE:— $7.95

DRINKS 6 Varieties, Allens, 48-oz. ..... 3 for .98

JUICE Pure Pineapple, 48-oz. ..... 3 for .89

BURNS HAM Midget, 1½-lbs. 1.79

FRIED RICE Delta, 1-lb. ..... .39

Chow Mein Chung King, Chicken, family pack. ..... .89

BURNS CHICKEN 3-lb. tins. 1.29

Chuckwagon Dinner Burns, 24-oz. ..... .59

BEANS & PORK Libby's, 14-oz. tins 4/.59

KERNEL CORN Vac Pak, 14-oz. tins. ..... 5/$1

TOMATO SOUP Alymer, 10-oz. 4/.59

KRAFT DINNERS Box's 4/.95

TOMATOES Choice, 20-oz. tins. ..... 4/$1

SARDINES Plain, Brunswick. 5/.57

DILLS Nalley's Banquet, 58-oz. ..... .79

WAX PAPER Cutrite 100-ft. refills 2/.59

KLEENEX TOWELS Twin-Pak. ..... .49

TISSUES Family Pak, rolls. 8/.89

IVORY **DETERGENT** King Size— 1.09

TIDE King Size, 32-oz.— 1.59